CITY EDITION.

The Daily Courier.

PRICE, ONE CENT.

Sworn Average Daily Circulation Last Week 6,831.

VOL. 12, NO. 292. CONNELLSVILLE, PA., MONDAY EVENING, OCTOBER 19, 1914. EIGHT PAGES.

GERMAN ADVANCE ALONG COAST OF FLANDERS MEETS A REVERSE; GENERAL VON KLUCK OUTWITTED

Fails to Capture Calais Because Allies Were There First

FRENCH CAVALRYMEN DARING

Ford Swift Running Stream and Root Villas; Japanese Cruiser is Sunk by a German Mine; English Cruisers Capture a Teuton Mine-Layer.

By Associated Press.

LONDON, Oct. 19.—From the point of view of the allied armies so far as could be learned from dispatches reaching London today, the situation on West Flanders and in France as far south as Lille seemed on this, the 77th day of the war, to be more hopeful than at any time since the German advance on Paris was checked.

Though news reaching England is practically held to an extent delayed at headquarters, it seems to indicate that the German advance from Ghent on the French coast towns has been blocked, temporarily at least, while further south in a region that last week was the extreme German right the invaders have been again compelled to give ground before the allies' wedge force which has been concentrating on Lille.

Official reports contend that the Germans have withdrawn from this town but this is not confirmed, nor is the report that they evacuated Lens, 30 miles northwest. It seems plain, however, that the menace here grew marked and that the German army operating along the coast of Flanders found itself in peril of being cut off from the main body.

VON KLUCK IS FOILED BY ALLIES NEAR CALAIS.

By Associated Press.

LONDON, Oct. 19.—A correspondent in Flushing telegraphing Sunday, declared that any plan General von Kluck may have had for sweeping along on Calais has failed because, he says the allied forces arrived there first.

"When last Thursday week the Germans put out a feeler toward Hazebrouck from which a raid on Calais would have been easy," the correspondent continues. "The French cavalry assumed the offensive and performed a very gallant feat at arms. The Prussians held the right bank of the river Lys in force and searchlights and mitrailleuses were trained on the two forts at Merville and Estaires.

"The French cavalry commander, under cover of night, collected his men near Aire on the left bank of the river, with no one detected. Here the current is swift and the water deep and the Germans had regarded the river at this point as unfordable.

"A French trooper who is an expert swimmer stripped and swam across the stream bearing a light line. When he reached the opposite bank he hauled a heavier rope across and made it fast and other men and horses began to cross.

"When dawn broke, 2,000 French dragoons were on the right bank of the river. The Uhlans saw themselves outnumbered and outflanked and retired toward Armentieres."

ATTACKS ARE REPULSED, SAYS FRENCH BULLETIN

By Associated Press.

PARIS, Oct. 19.—The French war office gave out an official announcement this afternoon as follows:

"In Belgium the heavy artillery of the Germans have cannonaded, but without result, the front from Nieuport to Ardoisten, to the east of Dixmude. The forces of the allies, and notably the Belgians, have not only repulsed further attacks on the part of the Germans, but have advanced as far as Bixschoote.

"On our left wing, between the river Lys and the canal of Laffasse, we have advanced in the direction of Lille. There has been stubborn fighting on the front from Laffasse to Aubers and to St. Nazaire. We are advancing from house to house in these places.

"To the north and to the south of Arras, our troops have been fighting without respite for more than 10 days and with a perseverance and a spirit which never relaxes. In the region of Ghuilles, we repulsed a strong center attack and have won some ground. On the center there is nothing to report.

"On our right wing in Alsace to the west of Colmar, our advance posts are on the line between Bonhomme, Pierre and Sulzern. More to the south we still occupy Thann.

JAPANESE CRUISER SINKS; ONLY 10 OF CREW SAVED.

By Associated Press.

TOKIO, October 19.—It is officially announced that the Japanese cruiser Takachiho was sunk by a mine in Kiaochow bay on the night of October 17. One officer and nine members of the crew are known to have been saved.

At the time she went down the Takachiho had on board a complement of 284 men.

The Takachiho was on patrol duty outside Tsing Tau when she fouled the mine. Japanese destroyers heard the explosion and saw the flames that resulted. They hurried to the assistance of the cruiser which sank quickly and in the darkness it was possible to rescue only 12 men. Twenty-eight officers, 57 non-commissioned officers and 189 seamen perished.

The Takachiho was a vessel of 2,700 tons and was 300 feet long. Her main battery consisted of eight 6-inch guns and her speed was about 23 knots. She carried a crew of 257 men, only 10 of whom, according to the official report, are known to have been saved.

40,000 RUSSIANS LOST AT PRZEMYSL, BERLIN SAYS

By Associated Press.

BERLIN, via wireless to Sayville, L. I., Oct. 19.—According to reports from Russian sources at Warsaw there are at least 800,000 Russians in the Poland campaign. There is great lack of medical and sanitary supplies and the hospitals at Kiev, Moscow and elsewhere are overcrowded."

The Austrian offensive in Galicia is declared in Berlin to be advancing. During the assault on Przemysl the Russians lost 40,000 men in killed and wounded. Russian troops from Bessarabia have been sent to the Caucasus where revolts have broken out. The Russians are finding difficulty in creating new military organizations. In spite of their numerical superiority, officers and non-commissioned officers are lacking at Warsaw.

It is expected in Berlin that General von Hindenburg, the German commander in Russian Poland, will be victorious.

MINE LAYER, DISGUISED AS HOSPITAL SHIP, CAPTURED

By Associated Press.

LONDON, Aug. 19.—A dispatch from a Harwich correspondent says that the British cruiser Undaunted, accompanied by two torpedo boat destroyers, has captured a German mine layer in the North Sea. The mine layer, the dispatch continues, was disguised as a hospital ship. The Undaunted is bringing her prize into Harwich.

The press bureau is without confirmation of this incident.

ENGLISH PRISONERS ARE ARRAIGNED FOR RIOTING

By Associated Press.

LONDON, Oct. 19.—More than 30 prisoners were arraigned in the Greenwich police court today on charges growing out of the anti-German demonstrations and rioting in Deptford, borough of London, yesterday and last night. The prosecutor declared that he regretted the necessity of appearing against citizens, the object of whose attack had been German shopkeepers, but he explained that great damage had been done to English premises as well.

Commenting on the damage done in the shop of a German baker the prosecutor said that the place had been looted in spite of the fact that the German owners had barricaded themselves as best they could against the crowd. The prisoners were remanded.

FRENCH FLEET SINKS AUSTRIAN SUBMARINE

By Associated Press.

CETTINJE, Montenegro, via London, Oct. 19.—An Austrian submarine was sunk in the Adriatic today by a French cruiser. Ten submarine vessels went out from the bay of Cattaro to attack a French fleet which was making its way along the Dalmatian coast. They were quickly sighted, however, by the French and a well-directed shot sent one of them, the leader, to the bottom. The other escaped. The French fleet subsequently resumed the bombardment of the forts of Cattaro.

RIVER SAN FILLED WITH BODIES OF GERMAN DEAD.

By Associated Press.

PETROGRAD, October 19.—A newspaper correspondent at Lemberg referring to the German losses in the attempt to cross the upper San river

Continued on Page Two.

THE WAR AT A GLANCE

A struggle for possession of the strip of French seacoast that is nearest to the shores of England was the most interesting phase of the war situation today.

British naval forces are reported to have joined in the movement with the allies, who are making a determined stand on the Belgian frontier against the westward drive of the German right wing. The exact battle line is not known.

Rains that caused much suffering to the troops in France earlier in the campaign are falling again on the battle field so continuously that great hardships result to the men and military maneuvers are made more difficult.

Germans and Austrians have encountered bad weather in Russian Poland, heavy roads delaying the movement of their artillery. They claim, however, to be making progress along the Vistula. Petrograd asserts that the invasion has been definitely checked.

Additional Canadian troops have been landed at Avonmouth.

The Turkish government has refused the British demand that the German crews be discharged from the cruisers Goeben and Breslau, which Turkey bought from Germany.

BRIDGE PAINTERS FALL 30 FEET AS ROPE ON SCAFFOLD PARTS

Uniontown Men Have Narrow Escape from Serious Injury at Yough Bridge Shortly Before Noon.

Emmet Collins and Isaac Ross of Uniontown, two of the painters at work on the Yough bridge, had a narrow escape from severe injury shortly before noon when the rope supporting the scaffold broke, throwing both of them to the Baltimore & Ohio tracks, 30 feet below.

Ross was bruised about the hips and legs and Collins suffered a cut of the mouth and several lacerations of the face. The latter landed on his knees, but it is not believed any bones were broken.

Ross was able to walk to the Home Hotel, but it was necessary to carry Collins there. Dr. T. R. Francis gave the men treatment, preparatory to moving them to their homes.

When the men dropped, Collins fell on the tracks and was dragged to safety by a fellow painter. A shifting engine had passed but a few minutes before and was on its way back up the yards when the men fell.

RATE FIGHT OPENS

Railroads Renew Their Plea for Advance in Tariffs.

By Associated Press.

WASHINGTON, October 19.—Public hearings on the new application of eastern railroads for increased freight rates, which they contend are necessary because of the world-wide financial exigency due in part to the European war, were begun here today before the Interstate Commerce Commission. It is hearing argument only on rates which have arisen since its decision in July which denied absolutely increases east of Pittsburg and Buffalo, and granted increases west of those points to the Mississippi.

All of the commissioners except Commissioner Harlan were in their places. The railroad lines were represented by their principal executives. Individual shippers and shippers' organizations were represented by counsel, among them Clifford Thorne, who led the opposition to the last application. Daniel E. Willard, president of the Baltimore & Ohio railroad made the opening statement for the roads.

BACK IN HOUSE

War Revenue Bill Will Likely Be Passed Thursday.

By Associated Press.

WASHINGTON, Oct. 19.—The war revenue bill, as revised by the Senate, went to the House today for action. It was accompanied by a request from the Senate for a conference on the part of the House.

Following the passage of the measure in the Senate conferees were appointed. They were Senators Simmons, Williams, Stone, McCumber and Clark of Wyoming.

The conferees are expected to reach an agreement on the bill by Wednesday and approval of their report by both Houses not later than Thursday. Adjournment of Congress would follow at once.

SLANDER SUIT FILED.

Connellsville Man Wants $2,000 Damages for Gossip.

Special to The Courier.

UNIONTOWN, Oct. 19. — Nicola Magliera, through Attorney John Dugan, Jr., has filed suit for $2,000 against A. Di Angalo, alleging slander. Magliera claims the damages because Di Angalo is alleged to have said, "There is the fellow who stole your overalls."

Both men are employed on a Baltimore & Ohio section gang, and Di Angalo is alleged to have accused Magliera of theft in the presence of several companions.

TAKE OFF CHAIR CARS.

Two Trains on Monongahela Branch Without Pullmans.

The retrenchment now in effect on the railroads has reached the Pullman company and parlor cars on trains where the business is not good are being removed. Beginning Saturday, the chair cars were taken off trains No. 147 and 148 from Pittsburg to Uniontown via Brownsville.

The Pullman company pays for its cars by mileage and where the business is not in proportion to the cost of maintenance, the cars are being taken off.

PLANT SHUTS DOWN.

Monongah Glass Works at Fairmont Has No Orders; 250 Men Idle.

The Monongah Glass Works of Fairmont, W. Va., a concern employing 1,200 men, announced today that part of the plant would be shut down because of lack of orders.

The shut down will throw 250 men out of employment.

Carry Extra Sleeper.

Night traffic on the Baltimore & Ohio railroad has been so heavy for the past week that No. 6 has an extra sleeper going through here each morning.

Engine Breaks Down.

The Baltimore & Ohio train from Fairmont, due here at 2:50 this morning, was two hours late because of a breakdown to the engine.

CROW VIGOROUSLY DEFENDS ATTITUDE ON COMPENSATION

Senator Declares Bill's Defeat Has Prevented Misery.

REPUBLICANS HOLD BIG RALLIES

Greeted by Enthusiastic Crowds at Many Points in the County. Senator Makes First Speech of the Campaign at Masontown; Other Rallies.

Enthusiastic Republican rallies on Saturday were featured by the appearance of Senator W. E. Crow on the stump for the first time when he addressed a monster meeting at Masontown that evening. Senator Crow defended his position on the workmen's compensation bill during the 1913 session of the Legislature and showed that by his attitude, he prevented misery that would have followed its passage. According to Senator Crow, had the proposed bill become a law, men with families would have been the first to be laid off in time of industrial depression, such as the present, instead of the burden falling on the single men.

The Masontown meeting was the biggest of the present campaign. Speeches were made by Colonel Thomas S. Crago of Waynesburg, candidate for Congress at large, Attorney H. F. Hopwood, candidate for Congress from this district; and Judge E. H. Reppert. Dr. George W. Neff presided as chairman of the meeting.

Music was furnished by the Masontown, McClellandtown and Lambert bands and Harry Noff's drum corps. The speakers were given a great ovation, and hundreds marched in the parade which preceded the oratory.

Senator Crow told of the workmen's compensation bill in the Legislature of 1913. "That bill did not come from the labor interests," he said. He said that the bill had been prepared by a corporation lawyer, who had written his own ideas into the New Jersey bill. Senator Crow said that at the first hearing on the bill before the committee to which it was committed, the corporation lawyer presented the New Jersey bill and said it was the skeleton from which a study of the proposition would be made. Two plans of compensation were discussed by Senator Crow. In the session of 1913, he said, there was no opposition to a workmen's compensation bill.

"I stood for a plan where every employer of labor assisted every other employer of labor to bear his loss," said Senator Crow. "I stood for the payroll of every employer of labor to be assessed, the money to be paid into the state treasury, and a board appointed to administer the compensation to be paid by the state."

Senator Crow said that in the measure which has been introduced in the Legislature at the desire of the corporations was one which would place the burdens of the compensation entirely on the employer whose men were victims of any accident. He pointed out that the burden would fall easily on the United States Steel Corporation, which has scores of plants, and for that reason the cost of the compensation would be apportioned among them so that none would feel it heavily.

He showed that the smaller employer of labor would be driven out of business by the having to bear the cost of a disaster which would kill a few men, and the company would be required to pay the indemnities. He showed that under the bill which was before the last Legislature if a married man was killed the amount of the compensation to be paid in case of his death would be greater than that of an unmarried man.

Senator Crow said that he argued against the bill in the Senate for the reason that should a depression come in business, as there is at the present time, the corporations would lay off the men who had families to support for the reason that in case of accidents their losses would be less if unmarried men were employed.

"That bill would have been the greatest injury to those it sought to help," declared Senator Crow.

Senator Crow told of Vance C. McCormick Democratic-Washington party candidate for governor, crying about the state that he is the friend of labor, and told of how he, as the owner of the Sonman Shaft Coal Company in Cambria county, had settled with the wives of several miners who lost their lives in a disaster there due to the company's negligence for $2,000.

Personal abuse of candidates and their friends by the Democratic party in this campaign was deplored by Senator Crow.

Continued on Page Two.

THE WEATHER FORECAST

Partly cloudy tonight and Tuesday; slightly warmer Tuesday, is the robin weather forecast for Western Pennsylvania.

The Temperature.

	1914	1913
Maximum	64	68
Minimum	52	48
Mean	58	58

The Yough river dropped from 1.45 to 1.10 feet during the night.

No Republican Tariff ever took his job from an American mechanic or reduced the wages of an American workingman. Every Democratic Tariff has done both.

Every one of the 10,000 idle coke ovens in the Connellsville region is a Moral Issue more material to the workingman than the success or defeat of any candidate can be.

ACTORS STRANDED HERE; MANAGER DESERTS THEM

Shamrock Girls are Without Funds Through Disappearance of Their Employer.

Eight members of the Shamrock Girls Company which played at the Arcade last week are in a sorry plight, through the sudden departure of the manager, W. E. Barnette, who left at 2.30 o'clock Sunday morning, taking with him $171 that he should have paid his players. Two of the girls managed to scrape enough funds together to get to Cumberland, but three men and five other girls are stranded here with scarcely a nickel between them and starvation.

When it came time for the ghost to walk Saturday night, Barnette was not around. On searching for him Sunday morning, it was discovered that he had paid their board bill for the week at the Trans-Allegheny Hotel, took the trunks with the company's wardrobe and had them checked to Chicago, and then bought a ticket for himself and wife to the same city.

The city authorities were asked to aid in intercepting the fugitive manager and several telegrams were sent ahead asking the police to arrest him; but, in the event Barnette is apprehended, a unique situation will arise, for the company is without money and could not pay a constable to go on for him. If he were arrested outside of the state, it would be necessary to secure extradition papers.

The stranded players claim that Barnette owed them part of their salary for the week before as well as full pay for last week. He was paid by the theatre management on Saturday night and after paying the company's board is said to have had $171 left.

HUNTERS LUCKY

They Return to Town With Big Bags of Game.

Baltimore & Ohio train No 19 was filled with hunters Saturday afternoon returning home from Killarney and other points in the Indian creek valley. A special car was attached for their accomodation. The hunters report game plentiful, especially squirrels, but claim their wildness makes it difficult to bag them.

J. E. Sims, Noah Anderson and Frank Bradford had 16 pheasants. One, a Chinese pheasant, measured 31 inches. It was one of a number brought to Killarney by the Game Breeders Association. Boone Pierce and a party had nearly 60 pheasants and squirrels and Carl Bishop bagged eight. A number of Pittsburg hunters were in the party. Among the hunters who left this morning were W. S. Leon, William Meyers and V. H. Soisson.

RUNAWAYS NUMEROUS

Cop Takes Girl from Train and Foils Her Plans.

Running away from home seemed to be popular over the week end. Patrolman A. A. Geiker took a girl from a Baltimore & Ohio train yesterday afternoon as she was getting ready to leave home with a girl companion. She refused to return until threatened with arrest.

Word was received from Fairmont yesterday to intercept Paul West and three companions, who were believed to be on board a Baltimore & Ohio freight train. A search of the yards failed to reveal any boys that answered the description.

A 12 year old girl from Outcrop, who said she came to town with a sister from Dunbar on Saturday afternoon, was picked up by the police in a Water street restaurant Sunday and sent to her home on the next train.

NAME OFFICERS.

County Board of Hibernians Holds Election Here.

The county board of the Ladies' Auxiliary to the Ancient Order of Hibernians met yesterday afternoon in the parochial school and elected the following officers for the ensuing year: President, Mrs. Mary Connelly, Connellsville; vice president, Mrs. Mary Dailey, Connellsville; recording secretary, Mrs. Mary Pritchard, Connellsville; treasurer, Mrs. Lena Hagan, Uniontown; mistress-at-arms, Miss Margaret McGivern, Connellsville. Refreshments were served at the close of the business meeting.

ASLEEP ON RAILS.

Indian Creek Man is Saved From Train by Cops.

Coming down from Indian Creek to see the sights on S. Urday night, Charles Hall, 21, imbibed too freely and being unable to see straight, went to sleep on the Baltimore & Ohio railroad tracks under the Yough bridge.

That Hall was not run down and killed is a miracle, for he was discovered by Patrolmen McDonald and Gregg about 11.15, with his head pillowed on a rail. He spent the night in the lockup and was released Sunday morning.

Back from Convention.

M. A. Coffey, superintendent of transportation for the West Penn, arrived home this morning from the Electric Railways Association convention at Atlantic City last week. Mr. and Mrs. W. S. Anderson, who also attended, will remain in the East for a while longer.

RETRENCHMENT ON B. & O. EFFECTS ITS MEN HERE

Telegraphers and Shopmen are Laid Off; Few Trains Run on Sunday.

In spite of the additional traffic enjoyed by the Baltimore & Ohio railroad in moving the wheat consigned for export and the brisk coal movement out of the Somerset county field, it has been necessary for retrenchment all along the line in the face of diminishing revenues. Yesterday virtually all of the trainmen on the division were affected as only tonnage that absolutely had to move was handled.

In the shops the usual monthly curtailment due to the exhaustion of the appropriation was more severe than usual. Twenty men have been laid off until the new appropriation becomes due on November 1.

The telegraphers have been hard hit. Five men have been laid off on the Fairmont branch. Two of these were at Dunbar, where the office is now open only during one trick. At Uniontown the Evans tower has been moved to the Uniontown water tank and the telegraph office in the Uniontown station closed. Five men are out of work as a consequence.

SNYDERTOWN AROUSED

Along Comes Winter With Roads Deep in Mud.

Residents in Snydertown are in arms over the work of the street department which has resulted in the main road through that community being deep in mud and cluttered with stones. They declare that Street Commissioner J. W. Stonifer used bad judgment in cleaning the ditches when he piled the loose earth in the middle of the road. The cairns of stones he had piled up are no more popular.

The road through Snydertown was hard as a rock until last week. After the rains had come the street department began cleaning out the ditches. Instead of hauling the earth away, as is done downtown, it was piled in the middle of the road, which is now a morass of mud. The stones were also piled in the road. Autoists are hardly able to travel over the thoroughfare.

Two years ago it was practically impossible for mountain farmers to get into town and conditions are already little better this year, residents there say.

NIGHT SCHOOL TO OPEN

First Session to be Held in High School Rooms Tonight at 7.30.

The first night school ever conducted in Connellsville will open tonight in one of the high school rooms. Miss Helen Carroll, of the high school faculty, and F. W. Black, principal of the Fourth Ward building, will be in charge.

The session will open at 7.30 o'clock, books will be distributed and the needs of each student ascertained so that the classes may be arranged. Two or more sessions will be held each week, each lasting from 7.30 to 9.30 o'clock.

Twenty-two girls and boys presented themselves last Tuesday night and enrolled as students, but since that time a number of others have handed in their names, so the school may eventually number 30 or 35.

FARMERS MEET.

About 60 of Them Attend the Monthly Gathering.

The monthly meeting of the Union Farmers Club of Fayette County was held Saturday at the home of Mr. and Mrs. John T. Smith, near Dunbar. It was one of the largest and best meetings held for some time. About 60 members and friends of the club attended.

At noon dinner was served by the hostess and the afternoon session was taken up with the discussion of subjects of interest to the farmers. The next meeting will be held Saturday, November 21, at the home of W. A. Bryson, near Uniontown.

CASE IS SETTLED.

Suit Over Rent Bill Adjusted by Alderman.

Nick Marna of near Dunbar was given a hearing Saturday before Alderman Eugene O'Donovan of the West Side on a charge of malicious mischief made by Carmen Renzi.

Marna, it was alleged, rented a house from Renzi and owed him two months rent amounting to $20. When moving from the house he took the key with him and for several months he could not be located. A short time ago he was seen near Dunbar, and Saturday he was arrested by Constable R. E. Stillwagon. The case was amicably settled.

WAGON DAMAGED.

Horses Start Off and Top of Vehicle is Torn Off.

A new wagon of the Zanchi Dairy Company was slightly damaged this morning and is now in the wagonmaker's shop for repairs.

While the driver was delivering milk, the horses started down North Fourth street and as they were going under a low trestle of the Pennsylvania railroad, the top of the wagon was torn off.

INVESTIGATE SANITY.

Physicians Will Determine Mental Status of Jacob Taylor.

A commission of three physicians has been named by the court in Allegheny county to investigate the sanity of Jacob Taylor of Mount Braddock, who was to go on trial today for the murder of little Florence Dove at Braddock last May.

If Taylor is declared to be insane, he will not be tried for the crime.

CLUMSY BURGLARS SMASH WINDOWS IN SEARCH FOR PELF

They Try to Enter Department Store, but Then Vanish.

RANSACK A LUMBER OFFICE

Smash a Typewriter, But Apparently Leave Without Getting Anything of Value; Man is Held Up and Robbed at Dunbar; Two Robberies at Perry.

Aroused by the sound of breaking glass about 4.30 o'clock Sunday morning, Fred Funaro, night man at the Wright-Metzler store, came down from the second floor and found that someone had smashed the glass in the door at the rear of the store. Hearing voices outside, Funaro turned on the lights.

"Let's hold him up," he heard one of the men outside say. Then he reached into the drawer in the desk where he kept his revolver, but by the time he secured it the men had disappeared.

It was afterward discovered that the men had used a brick, with which they tapped the glass pane until it cracked. Funaro did not see the men who broke the glass, but did see a third man standing behind a pole across Main street as though watching.

It is believed that the same men smashed a window in the rear of the office of the Connellsville Planing Mill Company on South Arch street some time during the early morning hours. Here they effected an entrance and after strewing the office furniture and papers about promiscuously, they knocked a typewriter from its support, damaging it almost beyond repair.

The men responsible for the latest attempts at robberies were evidently bunglers for they apparently made as much noise as possible in smashing the glass window at both places. Officials of the planing mill company did not discover the robbery until Sunday afternoon, when they immediately notified the police.

Reports also came to the police yesterday of a bold robbery at Dunbar Saturday night. J. S. Losier was attacked by three men under the arc light at the brick school house and robbed of $38 and a gold watch by a burly negro. He reported the robbery to the Dunbar police but no trace of the negro could be found.

Perrypolis was again raided by burglars on Saturday night, the Star Supply store being robbed of clothing and provisions, and J. W. Harrington's store of candies, tobacco and cash. They were scared away before they got into J. Kalman's grocery store. Several suspicious characters have been seen about the town.

CLEVER FARCE TONIGHT

"Pair of Sixes" Will be Seen at the Soisson Theatre.

"A Pair of Sixes," declared to be one of the funniest farces that the stage has seen for many seasons, will appear at the Soisson Theatre this evening. The farce had a long run in New York and is on the road for the first time.

The play was written by Edward Peple. It is uproariously funny, those who have seen it declare, and the cast is splendid. H. H. Frazee is the producing manager. He has sent many good attractions to Connellsville, but "A Pair of Sixes" is declared to be the best of all.

Those who visit the theatre to get a hearty laugh will find "A Pair of Sixes" fills the bill. It isn't a sex play or a sermon. It is just pure, wholesome fun.

SMITHTON MAN PINCHED

Is Charged With False Pretense by West Side Resident.

Charged with false pretense, C. J. Taylor of near Smithton, was arrested Saturday by Constable William Roland of Dunbar township. The information was made by J. D. Slaughter of the West Side before Alderman Eugene O'Donovan. On March 4 the defendant bought a horse from Mr. Slaughter. At the time the sale was made the defendant claimed he owned real estate in Westmoreland county. After failing to pay for the horse, Mr. Slaughter discovered that Taylor never owned any real estate in the said county.

The case was settled by the defendant paying for the horse and the costs.

KILLS A SNAKE.

Big Rattler is Slain by Hunter Near Ohiopyle.

Special to The Courier.

OHIOPYLE, Oct. 19.—Harry Orndoff while hunting on the hill above HK tower, about two miles from here, came in contact with different game than he was hunting.

He killed a 4½-foot rattlesnake, with eight rattles and a button.

Killed by Train.

John R. Worthington, 24, of Youngwood, was run down and killed by a train some time Saturday night at Crow's Nest, near Greensburg. His mangled body was found early Sunday morning.

CROW VIGOROUSLY DEFENDS ATTITUDE ON COMPENSATION

(Continued from Page One.)

"There will be more than the Tariff disposed of on November 3," he said. "The men of Pennsylvania will vote on another issue, and that is whether a man's personal character is his own. No man or set of men has a right to take or destroy that which he cannot hand back."

Senator Crow said that this is a get-together campaign, and that this election will lay the foundation for the election in 1915 of Republican candidates and the election of a Republican President in 1916.

"I ask" said Senator Crow, "that among the galaxy of Republican counties of the state, Fayette county will take her stand never to depart."

An enthusiastic rally was held at Dawson Saturday night. The Connellsville Military Band furnished the music and in spite of the rain the Dawson Opera House was crowded. Attorneys C. D. Brown, John Dugan, Jr., Davis W. Henderson, S. R. Goldsmith and Joseph J. Ray spoke. Dr. H. J. Bell presided over the meeting.

There was enthusiastic rallies throughout the day at Point Marion, Smithfield and New Salem. Everywhere the Republican candidates and speakers were greeted with enthusiasm.

CELEBRATES BIRTHDAY

Dinner is Given J. W. Detwiler Who is 47 Years Old.

In the presence of a number of friends and relatives J. W. Detwiler celebrated his forty-seventh birthday Saturday at his home near Detwilers Mill.

The guests were Mr. and Mrs. George Detwiler, Mr. and Mrs. J. C. Detwiler, Mr. and Mrs. Charles Detwiler, Mr. and Mrs. Samuel Detwiler, Mr. and Mrs. Wilson Detwiler, Mr. and Mrs. J. E. Angle and son Frank, Mr. and Mrs. Frank Bittner and family, C. A. Bittner, Amzi Rice, Mr. and Mrs. Thomas Woods, Mr. and Mrs. John Winegrove, George Rice, Bessie Rice, Lloyd Rice, Lulu Longanecker, Ruth Miner, Emerson Bittner, Mrs. Lydia Richey, Pearl Riling and Mr. Snyder.

Are Named Trustees.

At the annual session of the Pittsburg Synod of the Trinity Reformed Church at Jeannette, Saturday, Rev. C. E. Wagner of the local Trinity Reformed Church and Rev. F. F. Hoffmeier of Somerset were elected on the Sunday school board of trustees. The synod closed this afternoon.

Suffragist to Speak.

The Woman's Culture Club is assured of a large audience of men and women to hear Mrs. Pedrick Forbes Robertson Hale, the English suffragist, who will deliver an address on the woman's question in Carnegie Hall at 8 o'clock tonight.

SOCIETY.

A Ten Cent Tea.

The Mercy and Help Department of the Epworth League of the Methodist Episcopal Church will hold a ten cent tea in the church social rooms Tuesday night to raise money for charitable work during the winter.

Dinner at Colonial Inn.

Hallowe'en appointments prevailed at a charmingly arranged dinner given Saturday night at the Colonial Inn, South Pittsburg street by Miss Marytena Sinclair in honor of Misses Helen and Elizabeth Leisenring, who left yesterday for Hazelton, Pa., to reside. In the center of the table was a large pumpkin holding huge yellow and white chrysanthemums. Place cards adorned with pumpkins and cats, and the favors were chrysanthemums and walnut shells tied with yellow ribbon and containing confetti. Covers for eight were laid. Out of town guests were Jack Farrel of Uniontown and Ray Neville of Dawson.

Wasserman-Goodstein.

Miss Esther Wasserman of Uniontown, and Samuel Goodstein of New Salem, were united in marriage last evening at 5.30 o'clock at the home of the bride, Rev. William Isenwenberg officiating. Among the out of town guests were Mr. and Mrs. Maurice Smith of Connellsville.

First Baptist Meetings.

The L. W. Class of the First Baptist Sunday school will meet tomorrow evening at the home of Miss Edna Bower on Johnston avenue. The Ladies' Aid Society will meet Friday evening at the home of Mrs. Z. S. Moon on Carnegie avenue. The Junior Society will meet Friday afternoon after school in the church.

Marriage is Announced.

Announcement has been made of the marriage of Miss Jane Ann Reed, and Peter Charles Smitley, both of Dunbar, solemnized Thursday evening at the home of the bridegroom's father, Rev. T. M. Gladden, pastor of the Methodist Protestant Church of Dunbar, officiated. Miss Margaret Smitley and Miss Jane Greaves were bridesmaids and Charles Hiles was best man. A wedding dinner followed the ceremony.

Aid Society to Meet.

The regular meeting of the Ladies' Aid Society of the Presbyterian Church at Dawson will be held Thursday afternoon at the home of Mrs. Stanley Parsons.

O. R. C. Auxiliary.

The regular meeting of the Ladies' Auxiliary to the Order of Railroad Conductors will be held Wednesday afternoon in Odd Fellows' Hall.

G. A. R. Circle to Meet.

The Ladies' Circle No. 109 to the Grand Army of the Republic, will meet Thursday afternoon in Odd Fellows' Hall.

Officers and Workers to Meet.

The officers and workers of the City Union Mission will meet at the Y. M. C. A. Wednesday evening at the close of the First Presbyterian prayer services.

Chicken and Waffle Supper.

A chicken and waffle supper will be held Thursday and Friday evening of this week in the social room of the Trinity Lutheran Church under the auspices of the Ladies' Aid Society. The hours are from 5 to 8 o'clock.

Thimble Club to Meet.

The Silver Thimble Club will be entertained Thursday afternoon by Mrs. Janet Woods at her home in Mill's Road.

Special Meeting.

A special meeting of the Ladies' Aid Society of the First Methodist Episcopal Church will be held Thursday evening at 7.30 o'clock at the home of Mrs. J. A. Zimmerman in East Fairview avenue to arrange for a supper to be served the Men's Bible Class Tuesday evening, October 27. All members are urged to attend.

Euchre and Dance.

A benefit euchre and dance will be held this evening in the Parochial school auditorium under the auspices of the Young Ladies' Sodality.

All Day Meeting.

An all day meeting of the Ladies' Sewing Circle of the First Baptist Church will be held Thursday in the church.

Will Entertain Card Club.

Mrs. Herbert Knox will entertain the Thursday Afternoon Card Club Thursday afternoon at her home on Isabella street.

Cabinet Meeting.

The Epworth League Cabinet of the First Methodist Episcopal church will meet this evening at the home of Ralph Stiger, 211 West Patterson avenue.

To Entertain J. B. Girls.

The J. B. Girls will be entertained at the home of Miss Blanche Strawn on Johnston avenue, Thursday night.

Presbyterian Meetings.

The A. M. N. Bible Class of the First Presbyterian Church will meet tomorrow evening at the home of Mrs. J. W. Ward on Green street, and on Thursday evening at the home of Mrs. F. O. Goodwin on Race street to practice for the old folks entertainment. The W. A. Edie Bible Class will meet this evening at the home of R. C. Beerhower on Johnston avenue. It is the regular monthly business and social meeting and all members are urged to attend.

Supper and Bazaar.

At a meeting of the congregation of the Immaculate Conception Church last evening arrangements were made for the annual supper and bazaar to be held on Thanksgiving afternoon and evening in the Parochial school. Committees were apointed.

N. C. D. Class to Meet.

The N. C. D. Class of the Methodist Episcopal Sunday school will meet on Thursday evening at the home of Mrs. Radcliffe on Washington avenue.

To the Public.

"I used a bottle of Chamberlain's Cough Remedy last winter for a severe bronchial cough and can conscientiously say that I never took a medicine that did me so much good," writes Mrs. G. W. Andrews, Andrews, Ind. For sale by all dealers.—Adv.

Shoe Men to Meet.

E. D. Bechtin, manager of Brownell's shoe store, will leave tonight for Meadville to attend a convention of the firm's stores.

PERSONAL.

David Worthelmer is stopping off in Hagerstown, Md., on a visit to his mother while returning from a business trip to Baltimore.

A. B. Kurtz was a business visitor to Pittsburg today.

Sanford Inies, Harry McCartney and Mr. and Mrs. C. D. Hutsey were entertained at the home of Isaac Minerd, near Pochin, on Sunday.

Nothing but high class linings, canvas and interior fittings used in our garments. Dave Cohen, Tailor.—Adv.

Mrs. F. C. Ross and guest Mrs. Catherine Sherrick of Somerset, have returned home from a visit with Mr. and Mrs. Harry Davis of Charleroi.

Mrs. Kennedy Porter of Fairchance is the guest of her parents Mr. and Mrs. W. T. Buttermore.

Miss Valerie Welty of Smithburg, Md., returned home Saturday after a visit with Mr. and Mrs. David Wertheimer.

"A Singing Meeting" of "Ye Olde Folks" of Ye A. M. N. Bible Class of ye Presbyterian Church in ye Great Colonial "Play House," S. Pittsburg St., Tuesday evening, October 27. Curtain rises at 8 o'clock sharp. Price 2 levies or 25c. Tickets exchanged for reserve seat at Houston's Drug Store, Monday and Tuesday, October 26 and 27 from 8 to 10 A. M.; 6 to 7 P. M.—Adv.

Mrs. Robert Allen of Greenwood is the guest of her sister, Mrs. J. A. Strickler of Uniontown.

Miss Marie Coyne, stenographer for the Pennsylvania Wire Glass ompany at Dunbar, resumed her work this morning after a vacation spent with relatives in Pittsburg.

Miss Mayme McNaughton of Mount Pleasant was the guest of Mrs. S. P. Bildebrand of Eighth street, Greenwood yesterday.

T. S. Irwin and family of Witter avenue, returned home last evening from a visit in Pittsburg.

Miss Lorna Cole of Uniontown was in town this morning on her return from Normalville where she was the guest of Mrs. Mary Brashear. Mrs. R. S. Brashear of South Pittsburg street, was also a guest of Mrs. Brashear over Sunday.

W. W. Gribble is spending a few days at New Salem.

Miss Hattie Roderick of Smithfield and Mrs. William Hasson of Woodbridgetown are the guests of Mrs. Omer Roderick of East Apple street.

Mr. and Mrs. L. L. Johnson of Morrell avenue, Greenwood, spent Saturday and Sunday with relatives at Uniontown.

O. H. Rederick was in Uniontown Saturday on business.

Rev. Emmett K. Kennedy, rector of Saint Margaret's Roman Catholic Church at Bayou La Batre, Alabama, is a guest at the home of Mr. and Mrs. J. W. Ralston on North Pittsburg street.

Miss Clara Hunter of Fairview avenue and Mrs. Ephriam Greenewalt of Scottdale have returned home from a trip to Buffalo and Niagara Falls.

Mr. and Mrs. J. C. Williamson of Perryopolis were the guests of Mrs. Emma Vance yesterday.

I. M. Hodgkins of Perryopolis was in town on business.

Attorney Charles Rush, Charles Zimmerman, Mack Joseph and Walter McDonald, members of a Sunday school class of the Presbyterian Church at Dawson, of which Attorney Rush is teacher, spent Saturday at Jimonville.

Try our Classified Advertisements.

SHOOTS WOMAN AND SELF

One May Die as Result of Dual Tragedy at Brownell.

After a quarrel in a boarding house at Brownell shortly before 11 o'clock this morning Andy Ukowich, 28, a boarder, shot and probably fatally wounded Urellizi Malomovic, 32, the mistress of the house. Then he went to the kitchen and put two shots through his body. Both victims were taken to Brownsville, where it was stated that the woman would probably die but that the man's wounds are not serious.

Neighbors heard two shots at intervals and on going into the house found the woman lying across the bed with a bullet wound in her chest. The man was found in a pool of blood in the kitchen.

The county authorities were notified and County Detective John Smith and Constable Richard Woods of Uniontown went to the spot to make an investigation.

HUGE ORDERS FOR COAL

France and England Buy Million Tons in New York.

NEW YORK, October 19.—Foreign orders for coal, said to aggregate 1,000,000 tons, have been placed in New York during the last three weeks. The operators are not worrying about their ability to fill the orders, but they are wondering where they will obtain the ships necessary to transport the coal to English, French and Mediterranean ports, all the available shipping at this port being inadequate for the task.

It is understood that most of the coal ordered is needed by the British and French governments, but despite the fact that the ocean lanes are comparatively safe for vessels plying under those flags, ship masters are reluctant to go to sea with valuable cargoes while German cruisers, which have been active against British shipping for two months, are unaccounted for.

Mothers of This Country

have through all ages past and will through all years to come, take care of the ordinary simple ailments incident to every family with their own favorite remedy.

In almost every home in the land, Lydia E. Pinkham's Vegetable Compound is the recognized standard household remedy for female ills; thousands of American women owe their good health to it. Made from the roots and herbs of the field, it is a simple remedy in which suffering women may place perfect confidence. It contains no narcotics or harmful drugs.—Adv.

20 Drown in Typhoon.

TOKIO, Oct. 19.—It is announced that a typhoon has struck Kiao Chow destroying the landing pier. 20 Japanese sailors were drowned.

GEMAN ADVANCE ALONG THE COAST MEETS A REVERSE

Continued from Page One.

telegraphs that this stream is filled with the bodies of German soldiers floating down to augment similar flotsam on the Vistula, where other German troops have met the same fate.

The correspondent says that none of the repeated attempts to cross the San yet has been successful. Several of the outer forts at Przemysl are reported to have been captured but these are not considered important inasmuch as Przemysl already has been isolated and surrounded.

ALLIES REPULSED, IS CLAIM OF GERMANS

By Associated Press.

BERLIN, via London, Oct. 19.—German army headquarters has given out an official announcement under today's date as follows:

"The attacks of the enemy to the west and northwest of Lille have been repulsed by our troops with the infliction of severe losses. In the eastern arena of war the situation remains unchanged."

MRS. CARMAN ON TRIAL

Accused of Shooting Woman in Her Husband's Office.

MRS. CARMAN

By Associated Press.

MINEOLA, L. I., Oct. 19.—Mrs. Florence Conklin Carman of Freeport was placed on trial today for murder. She was charged with slaying Mrs. Louise Bailey of Hempstead on the night of June 30 last while Mrs. Bailey was in the office of Dr. Edward Carman, the defendant's husband, where she had gone for medical advice.

Contrary to forecasts, the case progressed swiftly and smoothly in its opening hours. Within 20 minutes the first juror was selected. In an hour and five minutes three men were accepted; at noon five were there. The 113 talesmen, it was believed, would be more than adequate. A throng of men and women stormed the court house in a futile effort to obtain seats in the tiny courtroom.

The defendant appeared to be self-possessed but became more agitated as the proceedings progressed. She whispered often to her husband during the selection of the jury. William Bailey, whose wife was the victim, sat within 10 feet of her, but she apparently did not see him.

MRS. MOORE A VICTIM.

Greensburg Woman Admits Losing $20,000 in Book Swindle.

By Associated Press.

NEW YORK, Oct. 19.—Mrs. Elizabeth S. Moore of Greensburg, Pa., testified today in the trial of James J. Farmer, William J. Hartley and others charged with a $10,000,000 rare book swindle.

She stated to the court that she paid the defendants about $20,000 for so-called "de luxe" editions on the understanding they were to be resold at a big profit.

Do You Want Help?

Try our classified ads. One cent a word. Results follow.

Trespass Notices

for sale at The Courier Job Department.

Abe Martin.

Why not tax th' feller who says "Rooshy" for "Russia?"

"You've got t' spend money t' make money," said Tell Winkley, this mornin', as he borrowed a quarter.

Nothin' makes some fellers feel their importance like a roll-top desk an' a swivel chair.

The E. Dunn Store

Women's and Misses' COATS, SUITS AND DRESSES

Smart, Stylish Coats, in ¾ lengths, in plain checks and mixtures; made with belted backs, set-in kimono sleeves and plain or velvet collar and cuffs; nicely tailored throughout; all sizes, 16 to 44 ..... **$10.00**

Attractive Suits, made of good quality serge, in navy and black, half-silk lined; newest models; long coats and yoke skirts; sizes, 16 to 44 ..... **$12.75**

Women's and Misses' Dresses of all wool serge, made with long tunics and fancy waist effects; colored collar and cuffs; very pretty street dresses **$5.75**

TAILORED SUITS AT $22.50, $25.00, $27.50

Stylish, exclusive suits of fine quality cheviots, serges, poplins and broadcloths, in black, navy, green or brown; the jackets in 45-inch lengths, smart plain tailored models with pleated skirts; exceptionally good values.

TAILORED SUITS AT $29.50, $32.50, $35.00

High-grade, finely tailored suits of fine poplins, gabardines and broadcloths in navy blue, Russian green, neigre brown and black; plain and fancy tailored models with velvet collar and cuffs; satin lined; skirts made in yoke effects. These suits are certainly splendid values.

The Newest in Waists

Beautiful New Waists of lawn, voile and madras, made with the latest collars and in vestee effects; daintily trimmed with laces and embroideries **$1**

Very Handsome Waists of finest lawns and voiles, elegantly trimmed and embroidered; many handsome effects to choose from; sizes 34 to 44 ..... **$1.95**

Cuthbertson & Roe,

CONNELLSVILLE, PENNSYLVANIA.

RED CROSS NURSES

What the Young Women Are Doing.

The women of the Red Cross are nursing, cheering and comforting the wounded or dying. The women of Europe not only wrap bandages and scrap lint, but they tend the farms, dig coal, carry burdens and do the work of the men now under arms. Every male fighter, however brawny and heroic, was born of woman; the high courage and hardihood that are a nation's strength are inherited from the mother.

Young mothers who preserve the charms of face and figure in spite of an increasing family and the care of growing children are always to be envied. Dr. Pierce's Favorite Prescription gives the strength and health upon which happy motherhood depends. It practically does away with the pains of maternity. It enables the mother to nourish the infant life depending on her, and enjoy the hourly happiness of watching the development of a perfectly healthy child.

Thousands of women who are now blessed with robust health cannot understand why thousands of other women continue to worry and suffer from ailments peculiar to women when they can obtain for a trifling sum Dr Pierce's Favorite Prescription, which will surely and quickly banish all pain, distress and misery and restore the womanly functions to perfect health.

IMPORTANT SPECIAL OFFER TO READERS OF THIS PAPER

Any person desiring a copy of The People's Common Sense Medical Adviser before the edition is exhausted should send this notice together with 20 cents in stamps to Dr. Pierce, Invalid's Hotel, Buffalo, N. Y., and a copy will be sent by return mail, all charges prepaid.—Adv.

Read The Daily Courier.

AT HAGER'S

This will be

Coffee Week

at Hagers. Watch our big window for variety and size on all brands.

Our Leader, a pound 14c

We Lead Others Follow.

317 North Pittsburg Street, Connellsville.

AGAIN THE CAPE.

For the first chill days, a cape such as the one sketched above will prove useful and one would have the additional satisfaction of knowing it was up-to-date. It was made of navy blue faille with fitted shoulder yoke scalloped at the bottom from which depended the lower portion laid in machine pleats. The flaring collar was lined with black satin, and two straps of the blue faille crossed the front.

SPECIAL

WEDNESDAY

OCTOBER 21, ONLY.

2 gallon Crock..... 10c

8-inch Jardinier.....

ARTMAN & WORK

147-151 W. Main St.,

CONNELLSVILLE, PENN'A.

CHICHESTER S PILLS

THE DIAMOND BRAND. Ladies! Ask your Druggist for Chi-ches-ter s Diamond Brand Pills in Red and Gold metallic boxes, sealed with Blue Ribbon. Take no other. Buy of your Druggist. Ask for CHI-CHES-TER S DIAMOND BRAND PILLS, for 25 years known as Best, Safest, Always Reliable

SOLD BY DRUGGISTS EVERYWHERE

The Decreased Consumption of Coffee has caused widespread alarm among the coffee trade.

"There's a Reason"

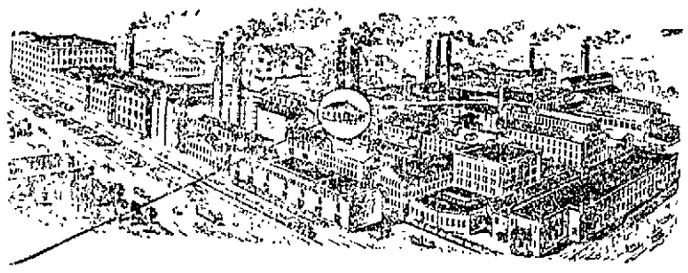

Twenty years ago the manufacture of Postum was started in the small white building shown above. The business grew!

Doctors found that coffee drinking was hurting the health of people, right and left.

Chemists analyzed coffee and found this harm was due to two health-wrecking drugs, caffeine and tannin.

People injured by coffee stopped its use and started to drink

POSTUM

Twenty great factory buildings covering nearly ten acres now surround the little building where Postum was first made, and carloads of this wholesome food-drink are shipped daily to take the place of coffee on the tables of hundred of thousands.

Each cup of coffee carries its dose of caffeine and tannin (about 2½ grains of each) and sooner or later symptoms of poisoning show themselves in headache, biliousness, heart disturbance, nervousness, indigestion, sleeplessness, etc.

Relief generally follows when one quits coffee and uses **POSTUM.**

Postum, a pure-food drink with a rich Java like flavour, is made of prime wheat and a small per cent of molasses, absolutely free from caffeine, tannin or any other harmful ingredients.

"There's a Reason" for POSTUM

sold by Grocers everywhere.

MOUNT PLEASANT

MT PLEASANT Oct 19—The Otterbein Guild of the United Brethren Church gave a musical play and program at the church Friday evening. On the program was a solo by Miss Virginia Harper trombone solo Charles Sauerwine United Brethren orchestra selections sol Mr Virginia Harper violin solo Andrew Swartz violin solo Miss Dunham cornet solo Charles Sauerwine solo William Lewis The play Aunt Peabody of Peabodyville was a success and the cast of characters were Ruth Hobbs Aunt Peabody of the Poorhouse who arrives at the city as her city nieces invite it to give a Christmas party all nieces Mary Shipley and Helen Fox house guest Harriet Reynolds guest at the party Edith Hawkins Sarah Hall Ruth Cox Helen Sampson Charlotte Lane Helen Fair Mrs Lewis John Lewis Clyde Yoder and Paul Zink

This popular entertainment each Sunday evening in the eighth district of the County Sunday School Association held in the Baptist Church Friday evening The petitions to be signed by all Texas in their to use authority in a bill to be brought before the next Legislature against the liquor traffic was read Cards bearing the names of the candidates endorsed by the county federation were distributed

Mrs J S Julien entertained her bridge club Friday afternoon at her home Church street Saturday afternoon Mrs Mc William read a paper on Pennsylvania Work for Women Mrs S C Stevenson read a paper on Pensions for Widows and Mothers Mrs J K Crawford read a paper Woman's Part in the Government Mrs J M Lawrence paper on A Woman's Art in the Home Mrs Lippincott A very pleasant afternoon was spent and refreshments were served

O L Shupe the old Miss Rose Odell Bell Wise returned the contest Tuesday to attend the annual meeting Fifty years in 12 months met on the Primrose and started on their trip Wise will return Thursday

Stop the two month's sale of Joseph Zeak who died last Holy was hurt in the Slavish cemetery following service at the Slavish Church

The Rev T C Harper preached a very good sermon on Fundamentalism to the people of the United Brethren Church Sunday

The regular Sunday evening at the First Baptist Church last evening drew a large crowd and was greatly appreciated Pastor John L Shields who called on How Can the Church Help the Schools said the church should not except to solve Children are the Schools Thus you can do some thing In Choosing school directors be careful who you vote for and what they stand for assessing the work of a good teacher is stand by the teacher in discipline Attorney F H Weaver said we are the state the church can help us by sending the pastor Instead of staying at home Rev A Bu followed with his impression of church life in Mt Pleasant saying he had real impression of no pictures painted I am impressed with the carelessness of officers and prosperity now The lack of moral conscience among all Christians in Mt Pleasant and that the burden lifting of spiritual fever

OHIOPYLE.

OHIOPYLE Oct 19—Mrs Sam Horner McCune entertained Mrs Lloyd Mitchell of McKeesport the guests of the Thorpe girls here this week

Mrs Newlin Furrow left Saturday for a visit in Connellsville

Misses Grace and Ethel Stock of Confluence are the guests of their cousins Misses Pearl and Gwendolyn Hoffer

Mrs Hoffer spent Friday the guest of friends in Connellsville

Mr Perry Mitchell was in Connellsville shopping Saturday

Walter Chase of Uniontown spent Saturday and Sunday at his parents here

Chas McCune spent Saturday in Uniontown on business

E H Kerr of Perryopolis spent Sunday and Monday with his family here

Earl McClintock returned to Ohiopyle Saturday after a short hunting trip near Friday

Miss Cunningham left for his home in Mt Pleasant last evening after a short business trip here

Misses Alice and Vina Lindeman and Mr Carl Shipley of Victoria were Saturday here

Dan T Hall of Connellsville spent Saturday and Sunday calling on friends here

Mrs Laura Brown and sister Miss Ada Walker of Kentucky were guests of her Saturday

Dr and Mrs Hogg and children of Mrs Newton are the guests of friends here for a few days

Mr and Mrs Ray Taylor and children left last evening for Somerset to attend the funeral of her father, Mr Eyler who died yesterday

Misses Emma and Elmer Wolfe went to Pittsburgh on Sunday

F C Show of Connellsville was a caller here Saturday and Sunday

Dr and Mrs David Dillinger motored to Somerset last evening after a short visit with friends near here

Patronize those who advertise

Would You Believe It?

People who have tried statements with a sort of half reservation as much as to say I am not convinced which leads us to remark that there is nothing that will so thoroughly satisfy as the excellent effect of Chamberlain's Cough Remedy as a fair trial Mrs John Lightner Lynn tried this remedy in her family for the past ten years and says of it I have given it to my children when sick with coughs or colds I like it better than any other because they take it willingly and it is free from narcotics It has never failed to give immediate relief For sale by all dealers—Adv

ROCKWOOD

ROCKWOOD Oct 19—A J Pickering general superintendent of the Pittsburg division and D L Lyon the superintendent of the Connellsville Division of the Baltimore & Ohio Railroad spent Friday in Rockwood where they made a thorough inspection of the B & O at this point

Miss Mary Johnson has returned home after spending several days visiting Connellsville and Pittsburg friends

Rev Brubaker of Berlin occupied the pulpit of the Lutheran Church here Sunday during the absence of Rev Kunt who is spending his vacation with friends and relatives in the East

Miss Beede Engel has returned to her home at Connellsville after visiting Mr and Mrs James D Moyle of Water street

Frank S Willmont of Rockwood is spending several weeks with his son in-law and daughter Mr and Mrs E L Freedfield of Harrisburg

Mrs C L Statler of West Main street will in the near future leave for Mobile Ala where she will spend several weeks as the guest of Mr and Mrs F R Darron

Mr and Mrs John J Newman of Cleveland O are visiting the former's father A C Newman of Milford township and other relatives in the vicinity

A public sale of the personal property of the late Charles Tedrow will be held at the Tedrow residence in Milford township Tuesday October 27

A baby girl was born to Mr and Mrs Lipphart Pifer of Wilson Creek Monday Tuesday

CONFLUENCE.

CONFLUENCE Oct 19 — John Earl Clesing for many years an employee of the S A Cole Tire company here suffered a fall while at his work and is in a very serious condition

M D Hankins of Denver Colo is visiting his parents Mr and Mrs A H Hankins of Johnson City

Mr and Mrs Hal Horner visited Mr and Mrs J Furnworth at Johnson Chapel over Sunday

C F Hankins proprietor of the express transfer of McKeesport here returns home after visiting his parents Mr and Mrs J C Hankins

Mrs Annal Burnworth of Johnson Chapel is visiting her son of the West Side

J L Colborn of Jersey Church was here Saturday

H C Davis of Connellsville was a business visitor here Saturday

George Munson and his wife who have been hunting in Canada have returned to their home in Connellsville

Mrs J A Kriner has returned to her home in Somerset after visiting her sister Miss Mary Williams

Mr S R Lynch has returned from a visit with friends in Connellsville

Dr F H Schafer of Connellsville was a business visitor here Saturday

F F Hilbert of Mount Pleasant was here last week calling on friends

Miss Mary Smith of Uniontown is visiting her friend Miss Ethel Blacks

Mr Samuel Lytle of Uniontown is visiting in Connellsville

Quite a number of residents of this place and Confluence community were called to Uniontown Saturday

DUNBAR

DUNBAR Oct 19—Harry Cox was in Connellsville last Friday on business

Mr M Nulty of Pittsburg was the guest of friends here Saturday and Sunday

The Junior League of the Methodist Episcopal Church will hold a Rainbow social Tuesday evening in the Sunday school room Friday evening Everybody is cordially invited to attend

H B McLaughlin of M Cecil has rented the room in the post office building where they will conduct a first class shoe shop Both phones Give us your patronage solicited—Adv

Misses Lucy and Lone Scott were shopping in Connellsville

Jim Murray of Little Lucy was here Saturday on business and a caller

Mr Jay Floyd of Connellsville spent Sunday with relatives here

Charles Smith of Swissvale spent Sunday with his parents Mr and Mrs W C Smith on Spring Hill

Mr and Mrs Harry Dunn of Bryson Hill left Friday for Ellsworth where they will make their future home

Charles Mutchler spent Saturday in Uniontown with friends

Dr F P Scott was over Sunday guest at the home of his parents Mr and Mrs M A Scott

JACOBS CREEK.

JACOBS CREEK Oct 19—The Dunbar football team defeated Smithton here Saturday

The Dunbar team of the Pittsburg Coal Company will work three days this week

Mr and Mrs B Hersh and Mr H Hoffman and son were Smithton callers Saturday

Miss Sylvia Fuller of his place has an attack of typhoid fever

The stork visited the home of Mr and Mrs G Ichel leaving a baby girl

The hunters of this section are busy killing game in Maine The great hunter is Thomas Cornwell of Van Meter

DICKERSON RUN.

DICKERSON RUN Oct 19—J I Hackenberg spent Sunday the guest of friends at Confluence

Charles O Shipley of Uniontown spent Sunday here visiting relatives and friends

Miss Cecile Marshall has returned home after a two weeks visit with friends at Brownsville Md

Harry A Horn of Brownsville and John L Huff of Denver attended the Democratic rally at Dawson on Saturday evening

Buy commodities advertisements

The Western Maryland ran an excursion from Cumberland Md to Pittsburg Sunday About 300 excursionists took the trip

Mrs John Eaton has been confined to her home for the last few days owing to a severe attack of nervous trouble

DAWSON.

DAWSON Oct 19—W J Butcher and Mrs C F M Gill were Connellsville callers Saturday

Miss Ella Snyder has returned home after spending a few weeks in Connellsville

Miss Grace Crouse was a Connellsville caller Friday

Mr and Mrs John Lovergood were recent Pittsburg callers

Trespass Notices for sale at The Courier Job Department

Read The Daily Courier

Belgian Soldiers Leave Lost Country for France; War Photographer Passes Lines

Belgian soldiers are shown in one of these pictures upon their arrival in France They were some of the advance guard sent to aid the allies in northwestern France Practically the entire Belgian army is now reported to have crossed the French border to help the allies hold the Germans back from Calais and other channel ports The other picture shows a French soldier examining the passports of Adrian C Duff one of America's best newspaper photographers now representing the American Press Association in the war zone

1 BELGIAN SOLDIERS IN FRANCE
2 FRENCH CUIRASSIER EXAMINING PASSPORTS

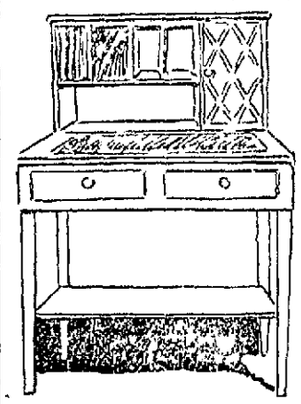

DOLLS DESK

Calculated to make the most comical of dolly correspondents drop everything and run to the cars in letter writing is this little desk of miniature dimensions This is not intended for Dollie's mother but for Gwendoline Cordelia herself It is complete in its equipment even to the little post cards tucked away in the drawers and memorandum books in the pigeon holes There are tiny scales stamp and pen tray candle and wax for sealing a globe brass clock and blotting pad and blotter to go with the desk

FEEL YOUNG!

It's Dr. Edwards' Olive Tablets For You!

Beware of the habit of constipation. It develops from just a few constipated days unless you take yourself in hand Coax the jaded bowels back to normal action with Dr Edwards' Olive Tablets the substitute for calomel. Don't force them to unnatural action with severe medicines or by merely flushing out the intestines with nasty, sickening cathartics.

Dr Edwards' believed in gentleness, persistency and Nature's assistance.

Dr Edwards' Olive Tablets act on the bowels their action is gentle, yet positive There is never any pain or griping when Dr Edwards' Olive Tablets are used Just the kind of treatment old persons should have

Dr Edwards Olive Tablets are a vegetable compound mixed with olive oil, you will know them by their olive color. Take one or two occasionally and have no trouble with your liver, bowels or stomach. 10c and 25c per box All druggists

The Olive Tablet Company, Columbus, O

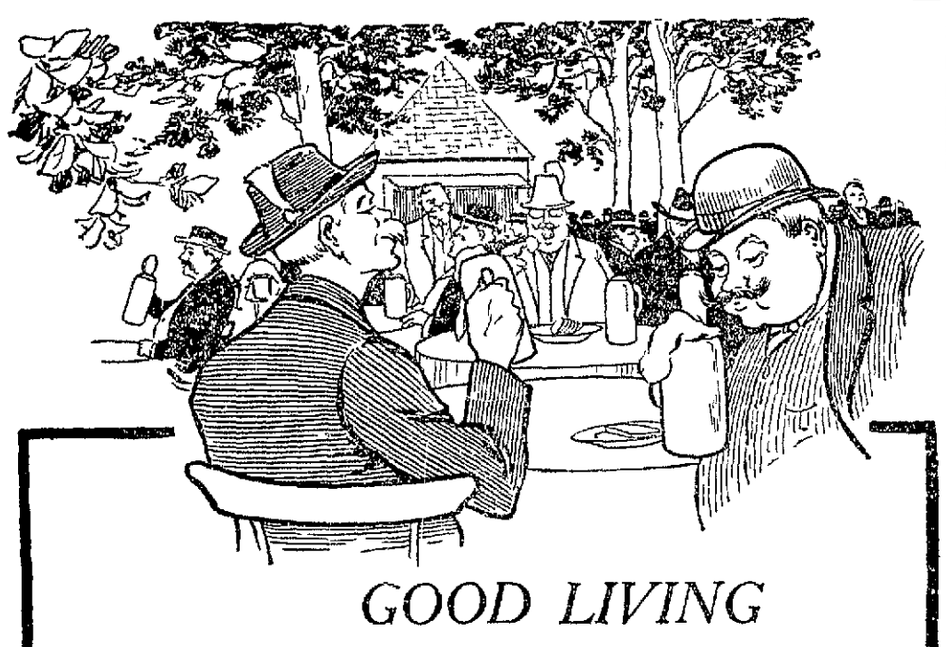

GOOD LIVING

THE sturdy Germans have achieved a reputation for clean, healthful, good living. And foremost on their daily menu is good pure beer.

Pittsburgh Brewing Company's Beer

should occupy a prominent position on YOUR daily bill of fare. It will assist the digestive organs and tone up your entire system. P. B. Co. Beer is ALWAYS appetizing, pure and delicious.

While you think of it, order a case sent home. Ask for it at all good bars, hotels and cafes.

Pittsburgh Brewing Company

CONNELLSVILLE BREWERY.

A BIG BARGAIN FOR WOMEN

The NEW HOOSIER Cabinet, "White Beauty," delivered to your home for A SINGLE DOLLAR.

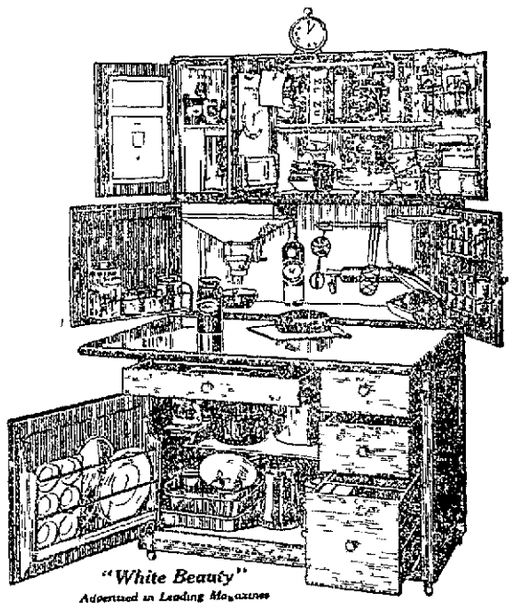

"White Beauty"
Advertised in Leading Magazines

THE NEW HOOSIER CABINET FITS ANY KITCHEN

This New Hoosier has 40 special Labor-Saving features, 17 entirely new. Every woman who has seen it is enthusiastic. We want you to see this great cabinet now.

There are Kitchen Cabinets —and Kitchen Cabinets

Almost every cupboard built for kitchens is called a kitchen cabinet nowadays Every woman who has a kitchen has some kind of storage cupboard, but the women who use Hoosiers save millions of steps because of the scientific conveniences built into the Hoosiers.

700,000 women use Hoosiers—most of them have bought through the recommendation of their friends. That the safest guide we know.

Read the Hoosier $1 Plan

Note how fair it is—how the guarantee protects you—and see this Hoosier Cabinet tomorrow.

1. You may choose any of the new Hoosiers —"White Beauty," or "Oak Interior" at slightly less price.
2. $1 puts your Hoosier in your home at once. $1 weekly quickly pays for it.
3. The low cash price fixed by the factory prevails strictly—no extra fees.
4. This sale is under the direct supervision of the Hoosier Company.
5. The sale is strictly limited to our small allotment of new Hoosiers.
6. Your money back if you are not delighted with your Hoosier.

The big bargain you will get in your Aluminum Pan will pay you for coming down You don't need to buy anything else. Don't put this off, for other women are reading this too—and those who wait too long will be too late.

THREE BIG STORES
AARON'S
THAT SAVE YOU MONEY

How About
GOOD FURNACE COAL
at a Reasonable Price
Call
Bell 1197, Tri-State 834
Prompt Delivery
DeHAVEN COAL CO.,

WEAR Horner's Clothing

Want Ads. 1c a Word

Mark Twain
on being asked how many cigars he smoked in a day answered that he never kept books on his habits but he always observed two rules in smoking
First never to smoke while eating and
Second to smoke nothing but a pure tobacco cigar
The second rule can be adhered to strictly by smoking
Citizens Club .. 5c Cigar
No dope or flavoring used in their manufacture
For Sale by
E. J. ENOS
CONNELLSVILLE PA

The Daily Courier.

Entered as second class matter at the postoffice, Connellsville.
THE COURIER COMPANY, Publishers.
H. F. SNYDER, President and Managing Editor.
JAMES J. DIRSTINE, Secretary and Treasurer.
Advertising and Circulation Manager.

MONDAY EVENING, OCT. 19, 1914.

THE ENEMY'S COUNTRY.

Masontown was the scene Saturday evening of the most enthusiastic political meeting of the campaign. Masontown is the Walled City of Democracy. It hasn't given a Republican majority since the Lord knows when. It is the home of Bruce Sterling and has been the home of the Sterlings for generations. It is here that Bruce Sterling and Mitchell Palmer organized the first Barefoot Boy club, which developed into a political organization at Harrisburg in 1912 when Colonel Guffey and his empty boxes were repudiated by the New Freedom of Old Fayette. Yet the Saturday night meeting was a Republican meeting with William E. Crow as the star attraction. Senator Crow invaded "the enemy's country," only to find it full of friends. Masontown will vote for Crow and Prosperity this fall.

If the Sterling roosters thought to frighten Senator Crow off the Sterling dunghill when they dared him to speak at Masontown and challenged him to explain his position on the Workmen's Compensation law, they never made a more serious mistake. The senator is pretty busy just now, but he always has time for his friends and on rare occasions he takes time enough to deny some particularly rotten campaign slander concerning himself. He explained his position on the Workmen's Compensation law just as it has been explained in these columns a number of times from the time the legislation was up at Harrisburg down to this campaign. There is nothing in the senator's record on this bill of which he is or should be ashamed. He opposed a vicious and ill-considered bill, but he is in favor of Workmen's Compensation on a broad and beneficial basis.

It is the people behind the newspaper attacks upon him in connection with this legislation who should be ashamed. They were opposed to every form of Workmen's Compensation and personally and through agents solicited Senator Crow's influence in this behalf.

[illegible] has borne the flood [illegible] which has been loosed [illegible] the benighted editors of [illegible] opposition press, but he [illegible] Masontown speech with [illegible] words of warning: "There will [illegible] the Tariff issue disposed of [illegible] November 3rd. The men of Pennsylvania will vote on another issue, and that is whether a man's personal character is his own. No man has a right to take or destroy that which he cannot hand back."

The Courier has from time to time predicted that the course of the opposition was making votes for Crow in this campaign. It is natural human nature to conclude otherwise. For the same reason, Penrose has been strengthened rather than weakened in his fight for re-election. Even in politics the American people love a certain amount of decency and dignity, and they always demand fair play. The abuse heap to Senator Crow in this county has been at all times unfair and sometimes indecent. "Curses come home to roost."

The Masontown meeting is just one evidence of the fact.

The Syndicate organ, which seems to draw inspiration from its score or more of "contributing" editors and publishers whose efforts financially and otherwise it will be remembered were solemnly dedicated to a great cause, tells us that the Republican party issued bonds in 1870 because of the Franco-Prussian war. The war happened about that time, but the bonds happened for other reasons. All this is ancient history. The people are not interested in it. It's the living present, and especially the means and the manner of living in the present, which concerns the citizens at this time.

"Haven't we got 'em going?" says the Uniontown Standard. No, sir; you've got 'em coming; coming good and strong, too.

Much surprise is expressed by Republican organs that Attorney MacQuarrie should be found supporting the Republican ticket in this campaign, and much abuse is heaped upon him in consequence. The Uniontown Standard wants to know if he has not been a reformer in former campaigns. He has. He's a reformer still. He is on the side of real reform in this campaign.

The Democratic organs are trying to prove everything by ancient history. Some of the things never existed and others have no bearing upon the matters of now. The people are interested in the present, not in the past. The Democratic party ought to be thankful that the past is not too closely inquired into. There was a Democratic party before the war.

Palmer came into Fayette county and asked the voters to support the Democratic ticket headed by himself on the ground that the Chairman of the Republican State Committee and the State Senator from this county was "Penrose's Pet Crow." That argument didn't get Palmer very far in Fayette. Even in Masontown, the home of the Barefoot Boys, the sentiment is overwhelmingly for Senator Crow.

Belgium is most all German now, and Masontown looks all Republican.

After consultation with President Wilson, Palmer once more announces that he will not withdraw. Friend Bill Flinn might as well understand that Friend Woodrow is the Democratic Boss of Pennsylvania and no others need apply.

The New England railroad trust has been dissolved, but the benefit to the public remains to be demonstrated.

Even the coal business is dull in the face of winter. Perhaps it will liven up after the complexion of Congress is altered somewhat.

Football has the field, but the Connellsville club seems to be licking its big kick.

Vance McCormick should be the last person in Pennsylvania to talk about "hand-picked candidates."

The Democratic Pharisees of Fayette county are roundly rebuked by another Connellsville Bull Moose leader. "Bill" Showman is for reform, but not for Democratic sham reform.

"MacQuarrie first saw the light of day in Canada," says the Uniontown Standard. That's nothing. Editor J. O'Donnell first saw the light further away than that.

The Connellsville purge looks like a boomerang.

The campaign is getting decidedly personal. Verily, he that hurleth the muck shall be defiled.

CAMPAIGN PLEDGES

By GEORGE FITCH.

Author of "At Good Old Siwash.

A campaign is a promissory note given without security in exchange for an office.

When in the heat of the campaign the candidate discovers that the calm and indifferent voter is not swinging his hat as wildly as he should, he begins making promises. He pledges himself to carry out extensive reforms and improvements in the government. He promises to enforce sweeping economies and to reduce taxes until they cannot be viewed with the naked eye. He declares that if elected he will work from 6 A. M. until midnight daily for a law increasing incomes 50 per cent. And then the voter still being reluctant, he swears that in the event of his election he will abolish

"The first seventeen men who shake hands with him remind him that he has promised them the postoffice."

the national debt, build government buildings in every town in his district, make a ship canal out of Dry Run, divide the treasury reserve among the people, double the wheat yield, institute free railroad fares and postpone winter until February 1st.

When a candidate is in good form and excited by his campaign he will promise to abolish rheumatism without hesitation. Nothing grows so rapidly as the promising habit nor has such regrettable results. When a candidate has been elected and the first seventeen men who shake hands with him remind him that he has promised them the postoffice he begins to realize for the first time that promising is not an art, but a disease.

Later on, when he runs for re-election and 376 stern, quiet men go out of their way to tell him in words that bite like a serpent that they will sit up all night in order to vote against him early, and often, he becomes pensive and thinks bitterly of the careless Providence which equipped the voter with a memory.

The trouble with campaign promises is that there is no collection agency for realizing upon the same. If the candidate who borrowed the vote of the citizen by promising him legislation and other staples were required to make good or go to jail for obtaining votes under false pretenses the halls of legislation would be filled with extremely worried men trying to make good.

One Cent a Word
for classified advertisements. Try them Read our advertisements.

W. H. Showman, Pioneer Bull Mooser, Declares for Crow

W. H. Showman, pioneer member of the Bull Moose party in Fayette county, who enrolled with that party following the split at the Chicago convention in 1912, has declared in favor of State Senator W. E. Crow. Mr. Showman is one of the many Progressives who resents the delivery of the party by its leaders into the hands of the Democrats. As to his reasons for supporting Senator Crow as against D. M. Hertzog, the Democratic candidate who is now on the Bull Moose ticket, Showman says:

The Progressive party had its origin as a protest against bosses and the secret caucus, and its slogan has ever been, "Let the people rule," or let us make our government a true democracy in which the will of the majority and not that of the minority, is the law. The party that hopes to gain and hold power must first get the confidence of the people and that end cannot be accomplished through secret deals.

Patriotic and unselfish men rarely if ever engage in dealing and bargaining with the rights and franchises of a great people but such methods are the stock in trade of the cheap politician.

Some of these men have a peculiar conception of political morals. If they should chance to see a ward heeler pass a small sum of money to a voter for his vote their righteous indignation would know no bounds, and they would demand immediate punishment of the offender; yet these same men will conspire together for selfish reasons to set aside the will of thousands of people expressed at the polls. I am not here to condone the former offense, it is treasonable; but the latter is greater treason, and so long as we tolerate these things we may pass one law after another and political conditions will continue to grow worse in the face of such laws.

Some of our state leaders are not playing fair. They seem to think that our party was organized for their personal advancement instead of the advancement of the interests of all the people. The rank and file wanted Judge Brumm as their candidate for governor, but a few leaders said William D. Lewis would be a better candidate. Dear Lewis is a splendid and able man, but the common people would not rally to his support, and when these men discovered their error they at once sought fusion with the Democrats. There can be no fusion of principles, and as there is nothing in common between Democratic and Progressive principles, we are hindering rather than helping our cause by this arrangement. Again if the Democrats are in good faith they will have Lamer withdraw at once and place the name of Pinchot on their ticket. The Progressives would then have an inspiration to fight, and I am confident that the ticket would win, but as it is it looks as if Penrose would win.

Now as to the situation in our county. A few mis-representatives of the Progressive cause succeeded in having our candidate for state senator withdraw and have placed the name of D. M. Hertzog on our ticket instead, and the Progressives are asking why? The only reason I can give is that they could deceive more people on the superior manhood plea with Hertzog than with Higbee, and then Higbee's legal practice with certain corporate people might have had something to do with it.

Hertzog is the product of two old Democratic families who while enjoying the doin themselves denied freedom to others and therefore bitterly opposed the principles of Abraham Lincoln. He is a Democrat of the old school who blindly votes the ticket and cares nothing about its principles or the character of its candidates. Can Independents vote for hi mon any ticket?

We asked for bread and they gave us a stone, not "Bill" Stone for we already had him, more is the pity; and back of this sordid and shameless deal lurks the shadows of such staunch and untiring advocates of temperance as, Sterling, Umbel, Lewellyn, McGinnis and others. These worthy gentlemen have assured your Uncle David that there will be no unpaid liquor bills in this campaign, as they are (just at this time) opposed to the use of liquor for the purpose of getting votes.

The law firm of Sterling and Higbee secured licenses for about 25 hotels in the county last year for which the firm realized the small sum of $25,000, according to the statement of one of the Barefoot Boys.

You can see at a glance that this firm is not in very close "touch" with the liquor people, and would readily turn them down in the interests of good government. But then Democratic control, both local and national, with offices enough for each Barefoot Boy is not to be sneezed at in these prosperous times.

The talk of this being a fight between the Rum forces on one side and the Religious forces on the other is silly. It is an insult to the intelligence of every voter. With men of the character of Brumbaugh, Houck, Hopwood and Smith on one side and McCormick, Palmer and Hertzog on the other, this sort of argument is worse than foolish; it is criminal, and will have the effect of setting the cause of temperance back a dozen years by arraying the temperance forces against each other.

The Progressives hold the balance of power in this contest and they should be very careful how they vote as they will in a measure be held to account by the people. They must not in their efforts to obtain better government destroy one machine and set up a more vicious and less competent one into stead.

In this fight for the "loaves and fishes" Crow and Hertzog both stand for the same things, namely, office and power; the former openly and the latter secretly and I for one prefer the former.

If this fight is for material advantage only let the men who are behind Hertzog and hope to profit by his election come out in the open and fight like men, and stop trying to gain power by false pretense. I have been severely criticized by some well meaning people for my position in this campaign, but I have a habit of doing that which I think is best for all concerned regardless of what my critics may say. They tell me I have no right to prejudge the motives of any candidate, and that is true to a degree, but I am not judging the man so much as I am judging the organization behind him which will control him if elected. Unlike, it affords me some measure of satisfaction to know that about eight out of ten Progressives agree with me. They delight to tell you Hertzog is no politician, and never mixes in ward politics, but they fail to state that he has a brother who is no amateur in selling votes by the coin route, and when W. Morgan Hertzog was a judicial candidate a few years ago this brother did effective work along these lines, and I understand that there is not any contest between them.

STATEMENT OF CIRCULATION.

STATE OF PENNSYLVANIA, COUNTY of Fayette, ss:

Before me, the subscriber, a Notary Public within and for said county and state, personally appeared James J. McPartland, who being duly sworn according to law, did depose and say:

That he is Assistant Manager of Circulation of The Courier, a daily newspaper published in Connellsville, Pa., and that the number of papers printed during the week ending Saturday, October 17, 1914, was as follows:

October 12	6,855
October 13	6,843
October 14	6,841
October 15	6,840
October 16	6,845
October 17	6,831
Total	40,985
Daily Average	6,831

That the daily circulation by months for the year 1914 to date was as follows:

January	187,088	6,002
February	167,583	6,980
March	185,030	7,116
April	186,135	7,159
May	184,006	7,077
June	181,144	6,907
July	187,342	7,205
August	189,801	6,925
September	178,522	6,880

That the daily circulation by months for the year 1913 to date was as follows:

January	192,127	7,115
February	172,238	7,176
March	190,570	7,320
April	180,017	7,200
May	180,345	7,013
June	176,832	7,075
July	192,092	7,108
August	184,088	7,103
September	185,527	7,059
October	195,335	7,235
November	167,049	6,977
December	150,042	6,922
Total	2,214,267	7,143

And further sayeth not.

JAS. J. McPARTLAND.

Sworn to and subscribed before me this 19th day of October, 1914.

J. H. KURTZ,
Notary Public.

CLASSIFIED ADVERTISEMENTS

One Cent a Word.

No Advertisement for Less Than 15 Cents.

Classified columns close at noon. Advertisements of wants, sales, etc., received after that hour will not appear until the day following.

Wanted.

WANTED — FOUR BARBERING BUSINESS BENDINES. 21aug1d

WANTED—A LADY WHO CAN give a few hours each day to light, pleasant work. Salary $1.50 per day. State previous employment. Address IMMEDIATE, care The Courier. 17oct2td*

For Rent.

FOR RENT—SEVEN ROOM HOUSE, McCormick avenue, South Connellsville. Bath, furnace; $12.50 month. SQUIRE EDLINGO. 16oct3td*

For Rent.

FOR RENT—SIX ROOM HOUSE, rear center of town, $16.00 per month. EVANS & SHAW. 13oct-tfd

FOR RENT—SIX ROOM HOUSE, ALL modern conveniences, East Fayette St. Inquire DR. FRANCIS. 10oct-tfd

FOR RENT—TWO ROOMS FOR light housekeeping, with bath. On first floor; 803 W. MAIN ST. 10oct-tf

FOR RENT—SIX ROOM HOUSE with bath, 126 North Sixth street. Inquire next door. COOPER PATTERSON. 10oct2td

FOR RENT—GOOD COMFORTABLE house, practically new, all modern conveniences, tastefully papered, floors all finished, bath room in white enamel, good location and a fine view. Inquire of O. S. GETTYS, 115 South Pittsburg street. 10oct2td

FOR RENT—HOUSE AND LOT IN brick row, First street, South Connellsville, in good repair. Natural gas, electric light and city water. $8 month. Inquire of WILLIAM N GRIFFITHS, first house north end of row, or H. P. SNYDER, Courier office.

For Sale.

FOR SALE—REAL ESTATE. MONEY to loan. EVANS & SHAW. 21marttfd

FOR SALE—HOUSE AND FOUR acres. Also ten acres. Inquire W. O. BROOKS, Murphy Siding. 15oct6td*

FOR SALE—FIVE ROOM HOUSE with bath, $1,850.00. $200 down, balance like rent. EVANS & SHAW. 13oct-tfd

FOR SALE — FOUR SHARES Fulton County Game stock at $100.00 share. Write A. M. HEPLER, Smithton, Pa. 15oct3td

Divorce Notice.

John Duggan, Jr., Attorney.

ROSS M. STUMM VS. SHEMAS Stumm, in the Court of Common Pleas of Fayette County, Pa., No. 398 September Term, 1914. To Shemas Stumm, respondent, you are hereby notified that the subpoena and alias subpoena in this case having been returned "Non est inventus," you are therefore required to appear in the Court of Common Pleas of Fayette County, Pa., on the third Monday of November of said court, A. D., 1914, to answer the libel and complaint filed therein, and show cause, if any you have, why a divorce from the bonds of matrimony should not be granted the libellant above named. MART A. KHIMER, Sheriff. Sheriff's Office, October 10, 1914. oct10-20nov2-9

Do YOU Know About OUR Prices ?

We are anxious to have you find out about them

They will interest you when you're in need of printing

We Are Now Showing
Everything New in . .

FOOTWEAR

ZEIGLER BROS. QUEEN QUALITY
FOR WOMEN

WALK-OVER BANISTERS
FOR MEN

FOR WOMEN
New Brocade Tops.
Whole Quarter Black Cloth Tops
New spool heels and narrow toes.

FOR MEN
New toes, stitched tips.
Rubber soles, in tan and black.
Waterproof Shoes in Tan.

SEE OUR WINDOWS FOR DISPLAY.

Down's Shoe Store

127 North Pittsburg St., Connellsville, Pa.

I FIT THE HARD TO FIT

It's a Man's Duty

to dress well. He owes it to society and to himself. If he should give up every pleasure in order to be well clothed, he would be the gainer by it. A well-dressed man is usually a successful man. People listen to him respectfully. He has more chances in life than a shabby fellow.

The men for whom we make clothing are well dressed in every sense of the expression. Style and fit are faultless, workmanship perfect, prices low—$18.00 to $75.00.

H. J. BOSLET
THE TAILOR
YOUR CREDIT IS GOOD HERE.
122 South Pittsburg Street.
Open Evenings. Repairing and Pressing.

Modern Meat Markets

The Union Supply Company have the most modern equipped meat market in the coke region, and their facilities for handling pure wholesome meats are unsurpassed, and no expense has been spared to insure their customers the best and purest meats and meat products the markets afford. All these meats are government inspected which is a guarantee of purity and our methods of handling these goods, delivers them to our customers in the same sanitary condition in which they are received. The importance of sanitation is being recognized more at the present time than ever before. Meats that are not handled under the proper sanitary conditions are easily contaminated and become unfit for eating. We pride ourselves on the way our meats are handled and sold. A visit to one of our stores will convince you that our prices are lower; our goods are better; our methods and facilities are more modern than any competition.

Union Supply Company

63 Large Department Stores,
Located in Fayette, Westmoreland and Allegheny Counties.

HOOPER & LONG Have the Best in Women's Shoes

They are attractive Shoes, correct in style, perfect in fit, and of a quality to preserve their fashionable shape.
Select your footwear from our remarkable showing of the newest and best styles.

HOOPER & LONG
104 W. Main St.

THE HOUSE OF GOOD SHOES

This House of Good Shoes now stands ready to supply its patrons with the best Shoes for Men, Women, Boys, Misses and Children the world produces—Shoes from makers who have

WON A REPUTATION
FOR MAKING THE BEST SHOES.

We could not impress you with figures here for the reason that all Shoe prices sound very much alike.
We depend upon all our Shoes to peak for themselves and they do it wonderfully.
May we anticipate the pleasure of showing you our splendid Fall Shoes?

REGAL SHOE STORE
CROWLEY-MESTREZAT CO.
130 N. Pittsburg St.

HIGHWAY BUREAU SHOWS EXPENSES NOT EXTRAVAGANT

Charges of Excessive Expenditures Disproved by Report.

"OVERHEAD" LOSSES A MYTH

Opponents of the Bigelow Regime Would Try to Convince Public That More Money Is Wasted Than the Department Has Ever Received.

Special to The Courier.

HARRISBURG, October 16.—Refutation of the charges of mismanagement against the State Highway Department are contained in figures in the annual report of the department for the year from June 1, 1913 to June 1, 1914 which report is now in Governor Tener's hands.

The ridiculous assertion that 68 cents out of every dollar expended by the State Highway Department goes towards overhead charges is riddled by the logical exposition of the truth told by the figures. These facts are made clear in the report:

It is not true that $14,905,541 has been "turned over" to State Highway Commissioner Bigelow.

It is not true that the Legislature has appropriated that amount of money for the direct use of the department

It is not true that $9,314,408 has been expended in overhead charges.

With regard to the amount appropriated, the truth is that $12,657,352 is the sum total of all funds which the Legislature has set aside for the direct use of the present State Highway Department. Out of this amount $2,553,270 was in the state treasury unexpended on June 1, 1914. This makes the amount actually expended $10,104,082 instead of $14,905,541.

It is a mistake to assume that even this $10,104,082 has been handed over to the State Highway Department to expend as it saw fit. On the contrary, the Legislature specifically designated the various purposes for which the great bulk of this money was to be used and the department had no authority to spend these funds except in the manner and for the purposes laid down by the Legislatures and has not attempted to do so.

For example out of the $10,104,082 of appropriations expended, the Legislature required that $1,000,000 could be used solely for state-aid the expenditure of which must be initiated by the counties, townships and boroughs and that $2,000,000 could be expended only for maintenance and for no other purposes. There were various other restrictions as to how the department was to be permitted to use the money.

As a matter of fact only $6,700,000 was appropriated by the Legislature for the actual work of construction of state highways.

Another important fact is that, in addition to the $12,657,352 mentioned above there is the sum of $2,248,188 which must be considered solely as a fund over which the department could exercise no discretion other than that of trustee. This sum included Township Bonus Funds set aside by the Legislatures of 1911 and 1913 and the Turnpike Purchase Fund.

There is also to be taken into account the Automobile Division Expense Appropriations amounting to $295,000. This money is designated for salaries, automobile license tags and expenses of that division of the state government which has to do with the licensing of motor vehicles. It has properly no relation whatever to highway construction or maintenance although it collects and turns into the state treasury more than a million dollars a year.

To set up the contention that the department has expended $9,341,104, or anything like that sum, in overhead charges, it is necessary arbitrarily to classify as overhead charges such items as the $2,553,270 unexpended balance in the state treasury, the existence of which is ignored by the critics of the department; the trust funds of $2,248,188 referred to above, over which the Department exercises only custodial care, the $295,000 cost of operating the Automobile License Division; the $640,045 which the Legislature directed should be expended for surveying, plotting and inspecting all of the 8,500 miles of highways taken over by the state under the Sproul act; the $360,237 for the making of county maps showing all state and township roads which maps the Legislature ordered to be made for the information of the public, the $12,342 expended for permanent metal signs and sign posts for the benefit of the travelling public; the $336,131 expended for machinery, tools and equipment, which constitute a substantial asset; the $22,707 for advertising of bids for construction of roads and bridges and for the purchase of material and equipment; the $3,031,743 expended for maintenance of state highways and state-aid highways.

To assert that these and other similar items must be considered as overhead charges simply because they do not enter into contract awards for actual road building is manifestly absurd.

With reference to the so called "percentage contracts," it should be said, in the first place, that this system is used quite generally by corporations, especially in railroad work, and the construction of large buildings. It was employed, with varying degrees of success, by the State Highway Department in the early days of its existence but has been abandoned.

It is not hard to give an appearance of high mileage cost of road construction by picking out instances where big engineering difficulties have confronted the department and by disregarding the fact that much of the work in the beginning of modern road building in Pennsylvania has been done where the greatest of these problems existed. As an instance might be cited the twelve miles of road through the Lewistown Narrows, the construction of which involved the cutting away of the mountain side for long distances.

PERRYOPOLIS.

PERRYOPOLIS, Oct 19.—Mrs Crawford and son of Sylvsvale were Sunday guests of friends in town.

Miss Esther Leighty of Vanderbilt was in town Sunday.

W. P. Roedy, evangelist of the Church of Christ, will begin a series of meetings Wednesday evening, October 21, at their house of worship near Malta Hall. A cordial invitation is extended to all.

Mrs H. J. Hixenbaugh and Miss Helen Hopkins were Saturday shoppers in Pittsburg.

Mr and Mrs James Reeves of Sutersville visited Mrs Reeves' parents, Mr. and Mrs. E. O. Hall, Sunday.

The L. A. S of the M. E. Church will meet Thursday afternoon in the church parlor.

Edward Amherst Ott filled the first number of the high school lecture course Saturday evening in his lecture on "Sour Grapes." It was pronounced fine by those in attendance.

The union quarterly temperance meeting held in the M. E Church Sunday evening was attended by a large number. Rev. C. G. Huffer, pastor of the Christian Church, made the address of the evening. It was a masterful effort, right to the point and was listened to very attentively.

Money in the Ash-Tray.

When in Washington, you can buy on the street a little ash-tray for a few cents, which contains thousands of dollars of bank notes. After the notes have been redeemed, they are completely destroyed and the ash-tray is made from the pulp to which the notes have been reduced. Should your money be destroyed by fire or other misfortune, it would be worth nothing to you. The Citizens National Bank keeps money safe. 138 Pittsburg street.—Adv.

When Winter Begins

with fires in the home, many losses occur. The Citizens National Bank has fire and burglar-proof vaults in which valuables can be kept in absolute safety. Only a small annual fee required to procure the use of a safe deposit box. Come in and talk over the safekeeping of your valuables and important papers. 138 North Pittsburg street.—Adv.

FEARFUL HUMOR COVERED FACE—RESINOL CURED

Paterson, N. J., Dec. 9, 1913: "About a year ago my face began to crack and get scaly in blotches. It soon got worse and my face was all spotted and rough, and it itched me very much at night, and caused me no end of discomfort. After a month or so, pimples and blackheads began to show, first in small numbers and then gradually covering my entire face. It was awful. The pimples were sore and the rash was itchy and my face had a most unsightly appearance. I could get no relief. Resinol Soap and Resinol Ointment caused me instant relief. By the time another jar of Resinol Ointment and cake of Resinol Soap were gone, I can truthfully say that it was a complete cure. My face had assumed its former color and looks, due to Resinol Soap and Resinol Ointment. They are, I think, the best for any skin trouble." (Signed) Robert Troyano, 269 E. 21st Street. Sold by all druggists.

SCOTTDALE

Special to The Courier

SCOTTDALE, Aug. 19.—This was a great day for anybody with reference to the motto of the early bird catching the worm, for it gave an opportunity of getting out in the cold gray dawn before 6:30, and hiking to the Y. M. C. A. building where the season's reservation for seats for the Lyceum course took place. Everyone coming found a place in line and were given checks showing their number in turn of getting to the opera house chart from which to choose their seats for the entire course. There was a big sign up showing that anyone was limited to six seats, and also telling the people that they could not pass their tickets up along the line to some one else and thus get in ahead. Each one had to await his turn. J. Lyman Loucks of Alverton came the furthest Dr. D. E. Griffith from across the street was the nearest. There are a good many people who do not want the time and trouble getting the seats reserved just before each attraction and who like to sit in one place during the course. A large number of seats were reserved for the single nighters, however, so that all get a good chance to get excellent seats. The first attraction comes Wednesday evening, the illustrated lecture on the Panama Canal, by Dr. Virgin Fisher.

GOOD NEIGHBORS.

William I. Cottom, who lives down near Cunningham's bridge, thinks he has a bunch of good neighbors around him, and for some miles away, too. Mr. Cotom has an ailment which puts him out of business each winter, although this year he has been able to do a good deal of work, and his friends think he endeavored to do too much for now he is confined to bed and suffering a great deal of pain. On Saturday a crowd of 38 men and boys gathered about 8 o'clock and started to husking Mr. Cotton's corn, finishing that job up about 2 o'clock, with about 550 bushels of corn and about 60 bushels of nubbins, the corn all hauled in and the fodder tied and shocked. Then they went after the apples, picked the crop of them, and cleaned up things generally that way, making sure the saving of the sick man's crops. Dinner was served at noon and one of the men said afterwards, "None of us will ever miss that time." But it has done a lot of good for Neighbor Cottom.

TRIM JEANNETTE.

The Scottdale high school went to the Glass City on Saturday and met the Jeannette high school team, a fast bunch with some wonder working forward passes, but which they did not get to work very well, for the Mill Town lads trimmed the Glass City boys to the tune of 12 to 0.

A HUNTING.

Bert Laughrey, Harry Laughrey and Martin L. Hayes motored over to Bedford last week and returned from a two days hunt, each day getting the limit. William Shirey was in Somerset county and brought back a nice mess of squirrel Saturday.

NOTES.

Mr. and Mrs. Harold Hobbs motored from Northhampton, New Hampshire, to Philadelphia where they were joined by Mr. and Mrs. Philbrick and the party came on here last week to visit with Mrs Hobbs mother, Mrs Mary A. Loucks of Chestnut street for a few days.

Miss Mae Gordon entertained at her home on Thursday evening at a miscellaneous shower given for Miss Desale Reagan whose marriage to W. H. Rush of Scottdale will be an event of the near future.

Charles F. Foss of Grandview, was here on Saturday visiting his daughter, Mrs. J. Edward Albaugh of Pittsburg street.

Mrs. I. H. Hall of Grove street, has been visiting her father in Derry.

Mrs. William Richter of Connellsville was visiting Scottdale friends.

Born to Mr. and Mrs Harry Million of Youngwood, a daughter, on Friday, October 9.

Mrs. J. R. Smith attended the meeting of the State Federation of Women's Clubs in Pittsburg last week.

Mrs. J. F. Rist of town and her sister, Mrs Etta Brunor of Mount Morris, Ill., have been visiting friends in Confluence.

Rev. E. L. Ralston of DuBois, was here on Saturday visiting his wife's mother, Mrs. Margaret Camlin.

O. A. Rush, a former merchant of this place, but who has been in the lumber business in Kingwood, W. Va. for some time, was here for a few days last week.

Born to Mr. and Mrs. Ellery L. Page of Ruffsdale, a son, on October 6, which has been named Lynn Ellery Page.

Mr. and Mrs. S. K. Landis and Mr. and Mrs. Aldis Brockbill, Harry Reitz and Miss Deffenbaugh motored over from Lancaster last week and visited friends in this place.

Rev. W. J. Muir, pastor of the Reformed Church, went to Shamokin on Saturday. Last week he presided at the opening session of the Pittsburg Synod of Jeannette.

On October 21st the world will take off its hat to Mr. Edison in honor of the great invention by which he gave us more hours of daylight.

EDISON MAZDA LAMPS

Let Edison Day remind you that you can get from 3 to 6 times as much light with EDISON MAZDA Lamps as you can with old-style electric lamps without using any more electricity. That alone is a good reason for celebrating Edison Day with EDISON MAZDA Lamps.

10, 15, 25 and 40 Watt Edison Mazda Lamps, each 30c
60 Watt Edison Mazda Lamps 40c
100 Watt Edison Mazda Lamps, 70c
250 Watt Edison Mazda Lamps, $1.80

Wells-Mills Electric Co.
SOUTH PITTSBURG ST.

INDIGESTION.

What makes you look so blue, Fred?

I fully intended to ask you to marry me till you treated me to that pie you made.

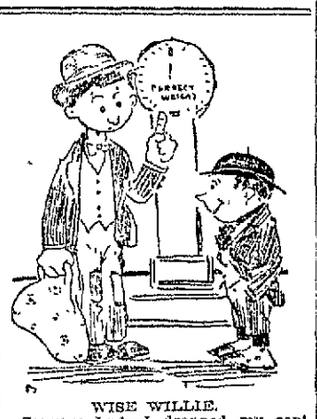

WISE WILLIE.

Country Lad—I dropped my cent in the machine and no gum came out.

City Cousin—That's a weighin' machine, kid. Gim'me yur other three cents an' I'll steer you away from them bunco games."

Always to the Front With Most Wonderful Values

We are going to make this a record-breaking selling event and we have the right to expect this because we certainly have the merchandise and the price to produce it. We know that after you have seen our Suits, Coats, Dresses and Millinery you will realize the money saving we offer and appreciate our earnestness in urging you to come.

SUITS

Ladies' and Misses' $25 Suits at $18.75

Every favorite model, a wealth of handsome fabrics, most complete assortment; you will find here the stunning new Redingote, Cossack and innumerable other long and short coat effects, made in every fashionable material and shade, such as broadcloth, French or men's wear serge, Garbardine and other desirable materials in all the new shades of brown, Russian green, midnight and navy blue and black. Suits sold everywhere for not less than $25, our price only

$18.75

Dresses at Prices That Would Be Even Sensational After the Season. Messaline Dresses Worth Up to $10 at $5.90

The season's stunning models, style and grace are tailored into every line of these smart and practical models, made in navy, black, brown, green and other popular colorings; in nice pleated tunics, semi-tailored and trimmed models; a $10 value

$5.90

COATS

Coats, Worth Fully up to $15, at Only....$9.75

The low price we quoted last Saturday on these high quality coats brought crowds and crowds of women to our coat section. They came, they saw and they bought. We were fortunate in securing another shipment of coats and you will find here a variety of models and materials offered at $9.75 that hardly any other store can possibly duplicate for from $5 to $6 more. If you are in need of a high grade stylish coat you cannot afford to miss this extraordinary offer. Coats worth up to $15.00 at only

$9.75

WAISTS

Expensive in Appearance, Yet Inexpensive.

Waists and Blouses, actual value $1.50 to $1.75 at only 98c. Copies of much higher priced blouses with all the details carefully worked out. The materials are fine crepe, chiffon, pongee, Jap silk, etc; all colors; finished with smart touches of hemstitching and very latest in collar and cuffs; worth up to $1.75 now only at

98c

KOBACKER'S
"THE BIG STORE"
ON PITTSBURGH ST.

Special!

For this month only, $25.00 ITHACA DOUBLE-BARREL GUNS, hammerless, 12, 16 and 20 gauge $18.75

$20 Palmetto Hammerless Double-barrel Shotgun, guaranteed fine shooter, only $13.50

Hunting Coats as low as $4.00
Vests as low as.....$1.00
Smokeless Shells 65c
Black Powder Shells..... 45c
Gas Heaters as low as....$4.00
Coal Heaters as low as....$3.00

The Peoples Furniture & Hardware Store
Pittsburg and Peach Streets, Connellsville, Pa.

Yough Ice Cream

Pure and Wholesome

Orders for Any Quantity or Flavor Filled Promptly.

Give us a trial order today. We will guarantee satisfaction.

900—Both Phones—900

Yough Crystal Ice & Storage Co.
CONNELLSVILLE, PA.

This Is Your Coupon.

COUPON NO. 69

COMPLETE $2.50 VACUUM BOTTLE

Presented by The Daily Courier. Every day is a Vacuum Bottle Day.

For Old and Young—Rich and Poor.

Present the above Coupon at this office, with five others of consecutive numbers, and the cost amount of expense items named below and get this Simplex Vacuum Bottle.

$2.50——VACUUM BOTTLLE——$2.50

Ready to use, all complete, including a handsome Nickel Cup attachment. Every bottle guaranteed to keep liquids hot 30 hours, and cold 30 hours. Strongest, most durable, most sanitary, most simple, highest Vacuum and most economical Bottle made. Every Bottle Guaranteed.

RUBBER-TONED AND NICKEL **98c** ALL NICKEL **$1.13**

IF YOU WANT

Anything, Have Anything for Sale or Rent, Try Our Classified Ads at One Cent a Word. They Bring the Results.

PETEY ABOAD—What Is One Battle More or Less?

By C. A. Voight.

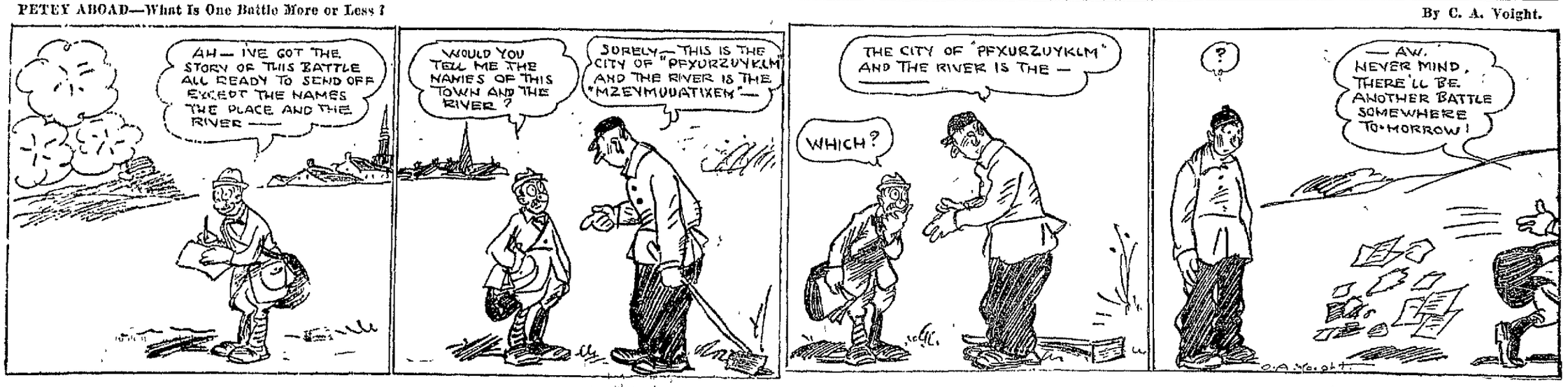

HUMAN INTEREST SIDE LIGHTS ON GREAT WAR IN EUROPE

Best Stories Contained In Recent Dispatches From Firing Line.

Awfulness of the Modern Armed Conflict Strikingly Portrayed.

MANY a paragraph in the war news from abroad is a story in itself. Some of the best of these graphic sidelights are here given.

The official press bureau in London gives out an account of operations in northern France as reported by an eye witness, in which he says:

"There are many points connected with the fighting methods of either side that may be of interest. The following description was given by a battalion commander, who has been at the front since the commencement of hostilities and has fought both in the open and behind intrenchments. It must, however, be borne in mind that it only represents the experience of a particular unit. It deals with the tactics of the enemy's infantry:

"'The important points to watch are the heads of valleys and ravines and woods, especially those on the sides of hollow ground, and all dead ground to the front and flank. The German officers are skilled in leading troops forward under cover in closed bodies, but once the latter are deployed and there is no longer the direct, personal leadership the men will not face heavy fire. Sometimes the advance is made in a series of lines, with the men well opened out at intervals of five or six paces; at others it is made in lines with the men almost shoulder to shoulder. But it is followed in all cases by supports in close formation. The latter either waver when the front line is checked or crowd on to it in moving forward under the orders of their officers, and the mass forms a magnificent target

Pinned to the Ground.

"'Prisoners have described the fire of our troops as pinning them to the ground, and this is certainly borne out by their actions.

"'When the Germans are not heavily intrenched no great losses are incurred in advancing against them by methods in which the British army has been instructed.

"'In fighting behind intrenchments the Germans endeavor to gain ground by making advances in line at dusk or just before dawn and then digging themselves in, in the hope no doubt that they may eventually get so near as to be able, as during maneuvers, to reach the hostile trenches in a single rush.

"'Sharpshooters are often noticed in trees or wriggling about until they get good cover. The remedy is to take the initiative and detail men to deal with the enemy's sharpshooters.

"'The German trenches I have seen were deep enough to shelter a man when firing from a standing position.'"

Under Fire, Save Wounded.

The London Express prints the following from a correspondent in Belgium:

"The British field ambulance worked with the convent of the Sisters of Notre Dame at Zele, near Antwerp, as its first aid base, and Dr. Sector Munro and his dressers were receiving one motorcar of wounded after another.

"Both Dr. Munro and E. Gurney, one of his dressers, made repeated trips into the firing line in a light motorcar to look for wounded, Dr. Munro sitting, bareheaded, behind the driver, sometimes propping up an unconscious soldier hit by shrapnel.

"Mr. Gurney went past Grembergen toward the river searching for wounded, and part of the time had to crawl along intrenchments practically on all fours. German infantrymen, screened beyond the opposite bank, shot at him every time he dared to show his head above cover.

"Mr. Gurney came back with two badly wounded infantrymen, and his courage saved the life at least of one of them, who was bleeding to death from a shrapnel wound."

Fought Tied to Tree.

Captain Wilhelm Muller, a wounded German officer, has told in Munich an interesting story of the fighting at Vosges.

"The battles," he says, "owed much of their fierceness to the presence of the French chasseurs. These strong Alpine mountaineers concealed themselves in treetops and tied themselves to the branches so that if they were killed or wounded they would not fall and disclose their position to the enemy."

Turn Own Guns on Them.

A story of how three French soldiers captured two German quick fires and put to flight two companies of German infantry is told in a letter sent home by the captain of a company of French infantry fighting on the Aisne.

Two corporals and a private while reconnoitering crawled within ten yards of the German trenches. Most of the German soldiers were away for the purpose of fetching dinner, and the officers were some distance back of the guns.

The three Frenchmen sprang into the trenches and turned the guns on the unsuspecting Germans, who fled, communicating the panic to two companies. French artillerymen who had been watching the proceedings then opened fire and exterminated the Germans.

That same night the corporals were promoted to be second lieutenants and the soldier was made a sergeant major as a reward for their daring work.

Draw Lots For Death.

Lots were drawn by four officers to decide who should remain in command of Fort St. Marie, northwest of Antwerp. The officer chosen was sworn to fight to the death. The lot fell to a married man with a family. Another officer instantly volunteered to take his place, and the offer was reluctantly accepted. The three others retired to Antwerp after bidding a touching farewell to their heroic comrade.

Army Tradition Upset.

The British army, it seems sure, says a London correspondent, will come out of the present war largely if not completely democratized. Traditionally the officers have come from the upper class and the ranks from the lower. But war conditions have made it necessary that competent men be advanced on purely military merits. The situation is particularly serious at the front. The pick of the sergeants are being given shoulder straps.

Where the men are to come from to officer the new volunteer army of 1,000,000 is a matter of concern to the war office. Officers retired by age or disability are acting as drill masters, but fit and active men must be found to take charge when the new force goes to the front. This means rapid promotion for those of military talent. Further promotions and shakeups will follow under the test of fire.

Sportsman Soldiers.

Recruiting for the famous English sportsman battalion is proceeding apace. The enrollment to date totals about 1,000.

It is raised and financed by Mrs. Cunliffe Owen and is in all probability the only battalion of any of the great armies to be created as such by women. It is certainly the only battalion in the British forces in which the age limit has been especially extended by the authorities. The recruiting posters read:

"The sportsman battalion is a corps for gentlemen up to forty-five years of age."

Men Killed, Cow Unharmed.

La Liberte of Paris quotes a wounded artillery lieutenant as follows:

"We were sitting in our subterranean abode when a German shell fell right in the opening. It killed two and wounded sixteen—that is, almost everybody in the grotto. The cow which we kept in the grotto to supply milk escaped."

"After the battles of the 15th and 16th of September," said this officer, "an infantry regiment was defending the village of P., which German guns posted at a higher point were covering. We were compelled to leave a large farmhouse, which we called 'Cholera Farm,' being an advanced post of our position which the enemy continued to bombard. The French wounded, however, remained there.

Private Proves Hero.

"The lieutenant colonel asked: 'Who will volunteer to rescue the wounded? A horse and cart are ready.' This meant crossing 300 yards of absolutely open ground under a heavy fire. No one answered. Then a simple soldier named Expert stepped out from the ranks and volunteered. For three consecutive days he made the journey to 'Cholera' all alone with a horse and a little cart and collected the wounded and brought them to the ambulance in the rear and also other wounded whom he met on the way.

"Expert was untouched in spite of the violence of the firing. His horse was killed on the evening of the third day. Expert unharnessed the animal under bullet fire, placed himself between the shafts and drew the cart himself. On the way he met a wagon belonging to another French regiment and quickly took a horse from it and saved his wounded, with the result that he was sentenced to fifteen days in prison for taking a horse without permission and the military medal. It is unnecessary to add that the prison sentence was not served."

Spies Everywhere.

The Journal des Debats, Paris, publishes a letter from the front giving the details of the adroit maneuvers of German spies, who, says the writer, "have been organized and in working order for several years with prodigious certainty and methodical skill throughout this neighborhood. Besides the well known trick of the shepherd dividing his sheep to indicate the position of artillery, even the tiniest hamlet has duly appointed spies who signal our movements. Hidden telephones and wireless apparatus materially aid aerial reconnoissance, while one spy even dared to put a flag on the house where our commander was spending the night, with result that it was overwhelmed at dawn with a storm of shells."

One Way Out.

Mr. Foghorn—Take out your debt in singing lessons! You're crazy! What kind of a voice do you think I have? Professor Squeale—Like a steam whistle, only worse. But when you've taken one lesson in your home the neighbors will raise the money and pay the debt.—Boston Globe.

At the Theatres

SCENE FROM ACT III OF "A PAIR OF SIXES."

THE SOISSON.

"A PAIR OF SIXES" TONIGHT.

The Soisson Theatre offers for one performance, Monday night, October 19, H. H. Frazee's international hit, "A Pair of Sixes." This unusual and novel comedy, which ran for nearly a year on Broadway at the Longacre Theatre, was acknowledged by New York City critics to be something new in farce, and although these blase gentlemen of the press do not usually indulge in hyperbole, the consensus of their opinion seemed to be that not since the days of the lamented Charles H. Hoyt had anything so agreeable in the way of farce been offered the Metropolitan showgoer. The story is unusual and full of satire and humor of the highest class and the logical plot is sufficiently surprising in the climaxes of the situations involved to command the eager and undivided attention of the audience throughout the action of the piece. "A Pair of Sixes" sets forth the troubles of two partners in the pill business whose natures are so antagonistic that they are absolutely unable to get along together. Finally so heated do their daily alterations become that they call in their lawyer to settle their partnership. He finds this to be an impossible task as neither of the partners will sell his interest to the other. He finally hits on an idea which he induces the belligerents to accept and so novel does it prove that it not only furnishes more laughs than comedy generally affords but provides the name for the piece as well.

ZALLAH'S OWN COMPANY.

"The Dancing Princess" is the title of a two act musical comedy written for Zallah, a dancer whose appearance at Hammerstein's in New York last summer created something akin to a furore in the metropolis, which will be seen at the Soisson Theatre Tuesday, October 20.

"Zallah's Own Show" is the title of the organization which will present the play with its interpolations of songs, dances, specialties and, of course, Zallah's own interpretations of the graceful and sensational terpsichorean art as it was practiced by the women of Egypt many centuries ago.

The piece does not depend upon Zallah alone for its talent, however, several well known burlesque artists having been engaged to take care of the comedy and other roles. Among them are Dewey Campbell, Walter J. Parker, Joe Rose, Manny Koler, Miss Nola Reynolds, Miss Monta Parker, Miss Vera McKenna and others who have gained fame and a following in the burlesque theatres.

The production is in keeping with the reputation of the principals engaged and in scenery, costuming, lighting and stage effects is one of the most novel upon the circuit of burlesque theatres. No expense or trouble has been spared to make it up to the minute in every detail and the chorus selected represents the best and most attractive aggregation of dancing and singing young women it was possible to obtain.

Read The Daily Courier.

In the News and Out of the Ordinary

Six policemen matched coins in Philadelphia to decide which would adopt an abandoned baby who was found on a doorstep.

A laundryman in Paris uses a captive balloon to lift the clothing which he washes high into the air to dry and bleach, so as to be uncontaminated by the dust.

Springfield, Mass., has an organization, formed for social service and pleasure purposes called the Grandmothers' club. The chief requirement for membership is the status of grandmotherhood.

Justice of the Peace George B. Pfeifer of Alton, Mo., celebrated his fiftieth birthday recently by reducing the price for marriage ceremonies from $2 to $1, and by offering to give every bridegroom a cigar.

In the midst of burned and shattered houses, bullet riddled trees, shell torn fences and uprooted earth in the village of Melle was found a very ordinary cabbage patch protected by signs reading "Verboten." The inference was that the cabbages were wanted for German use.

EASY WAR "MISSIONS" FOR INFLUENTIAL FOREIGNERS

Many of Them Serving Country Without Doing Any Fighting.

The number of subjects and citizens of belligerent nations who have reached New York on "missions" from their respective governments has become such as to attract attention from those who have to do with hotels. They include persons of title and without and persons who are believed to be using names which they have not been accustomed to use at home.

"These men should not necessarily be blamed," said a foreigner to a New York Times reporter. "Take my case. I am not a coward, and yet I am so well satisfied with living in the United States and I have been able to do so well for my family that I have refused to go back. I do not see why I should return. Perhaps some may accuse me of lack of patriotism, but then I put my family above everything, and I have lived in the United States a long time.

"These recent foreign visitors are mostly members of influential families. Perhaps they have relatives in a war office or some other department of the government. In the army they have never arisen to commanding positions. If they are called to the colors they must serve in the ranks, and there is no chance for honor or distinction. Perhaps if they had commissions they would prefer to stop at home and fight for their country. However, they have not. So the influential relative intercedes. A 'commission' is created. It is announced that the war office is sending So-and-so and So-and-so to America to make inquiries about certain kinds of supplies. When the war is concluded they will turn up at home, and their acquaintances, knowing they have been on a government mission, will not ask too many questions. They will have served their country without going to war."

CONSCIENCE ACCUSES HER.

As Result Woman Deeds to Government Farm Obtained by Fraud.

For the first time in history a farm has been deeded back to the government after it became known the land had been improperly filed on.

As a result the funds in the United States treasury have been increased $5,000, for Mrs. Mary Mitchell, a Nebraska woman, turned over property valued at that amount.

Mrs. Mitchell got from the government 160 acres of good Nebraska farm land by a method which has since been found irregular. Her conscience bothered her and finally she wrote a letter denouncing herself. The letter came to the office of M. D. McEntry, chief of the field division of the general land office. She frankly said she had proved up on 160 acres of land a year ago.

She confessed she had made statements not justified as to subjects necessary to make final proof on the claim, but now that the land is deeded to the federal government she says she has peace of mind.

The Essential Thing.

In Gilbert K. Chesterton's book "The Flying Inn" is a sentence worth thinking about in this day of excuses and evasions. "For she felt God's wind from nowhere, which is called the will and is man's only excuse upon this earth."

Mingle a little gayety with your grave pursuits.—Horace.

OUR NATION'S PRAYER

With man at war with brother man
Destruction casts her bloody pall.
As one we lift our prayers to thee,
As one, for we are brothers all.

We know that by perverted will
And not by thy decree or plan,
Whose end and aim is harmony,
Is man at war with brother man.

Thy light is always broadly cast,
And all are equal in thy sight.
Thy love is greater than thy wrath.
Encompass with thy love and light.

Let us continue in thy way,
Not that our own course may be free,
But thus, pursuant to thy will,
We may the best be serving thee.

One man, one heart, one voice, one creed,
In whom has liberty found birth,
We ask thy mediation, Lord,
And humbly sue for peace on earth.
—New York Times.

FOOD HINTS FOR PUPILS.

Pamphlet Tells School Children How to Buy Meats.

The second of a series of pamphlets prepared for distribution in New York's public schools by the mayor's committee on food supply is entitled "What to Buy" and deals with meats.

Flank steak costs much less than top sirloin or round steak, but it makes an excellent roast. It can also be pot roasted or used as chopped meat.

Chuck or round steak costs much less than porterhouse or sirloin and can be broiled in the same manner.

Chuck roast costs much less than rib roast and will make just as appetizing a dish if the bone is removed, the meat rolled and then roasted.

The beef neck is juicy and well flavored. It rarely sells for over 16 cents a pound and makes a good pot roast and excellent stews and soups.

Shin of beef makes a good "beef a la mode." Cut it up the same as for stew, brown the pieces in hot fat; then add water, cook in a pot the same as pot roast and serve with the gravy.

Shin of beef makes a most nourishing soup, and the meat can be taken from the pot afterward and served with horseradish sauce.

If you buy a rib roast of beef have your butcher cut the rib end off so that you can use it for making soup.

Art Is Long.

"It took eight years of work."

"That's a long time to devote to one picture."

"Yes, indeed—six days to paint it and the rest of the time to sell it."

French Armored Autos Prove Good Engines of War Against Infantry

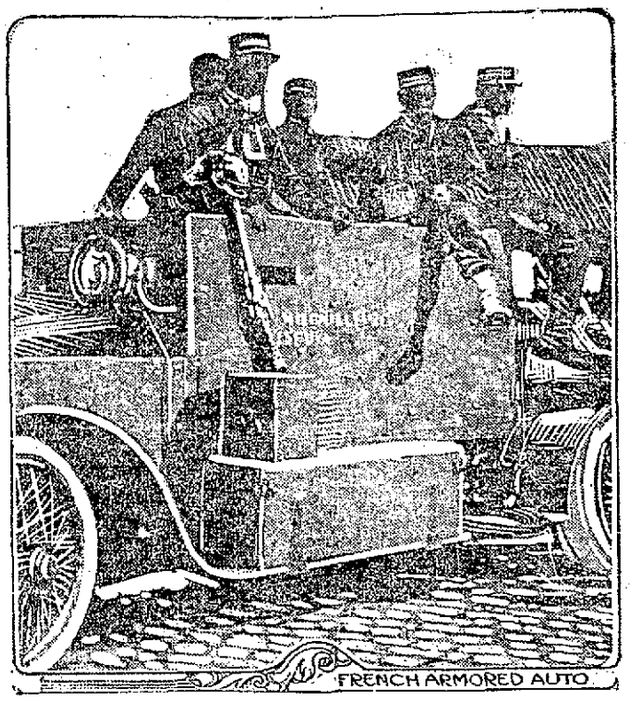

Armored automobiles have been used with good effect by both sides in the European war. The type used by the French, shown in the accompanying illustration, is somewhat lighter and more flexible than the style used by the Germans. Rifle fire has proved useless against these new engines of war.

Efficient Service and Courteous Treatment

Has enabled us, within the past year, to double the number of our customers. Quite a number of persons and societies, with surplus funds, who do not want to tie up their money subject to the rules of a regular 4% account, are taking advantage of our special 3% accounts.

If you are a customer at this bank you will always find us willing to extend any reasonable accommodation on satisfactory security.

Our Customers Always Receive the Preference.

If you have a little ready money it will pay you to open an account with us, become acquainted, and take advantage of our service.

The Colonial National Bank

of Connellsville, Pa. Main and Pittsburg Sts.

4% Interest paid on Certificates and Time Deposits. Foreign Department equipped to give the best of service.

Electrical Repairing

IN ALL BRANCHES.

Armatur Winding, Motors and Generators, Electric - Mine Locomotives, Coal Cutters, Mine Pumps.

Overhauled and Repaired by a Competent Mechanic

GUS KREMP

Bell Phone 78. Connellsville, Pa.

WE LOAN MONEY

To Railroad Men, Coal and Coke Workers and Mechanics, in sums from $10 to $50, on Furniture, Pianos, etc. We also make salary loans. Apply to

FAYETTE BROKERAGE COMPANY,
Room 207, Title & Trust Building,
Connellsville, Pa.

Not Tomorrow---But Today

Right NOW is the time to begin saving—

Open an account with this safe, strong bank—

Begin with a dollar or any amount you can spare.

Determine to save every week—to add just a little more to what you have.

4% COMPOUND INTEREST

FIRST NATIONAL BANK

"The Bank That Does Things For You."
129 W. Main St., Connellsville.
Capital and Surplus $324,000.00

Title and Trust Company of Western Pennsylvania

Financial Advice

Are you in close touch with your Bank? You are here afforded confidential advice and assistance in financial and credit problems. Accounts subject to check are solicited.

J. B. KURTZ,
NOTARY PUBLIC
AND REAL ESTATE,
No. 3 South Meadow Lane.
Connellsville Pa.

MOVING AND GENERAL HAULING

Special attention to moving pianos. See

J. N. TRUMP,
Office 103 E. Grape Alley, Opposite P. R. R. depot. Both Phones

All For His Country

A Story of War With Japan

By J. U. GIESY

Copyright by Frank A. Munsey Co.

CHAPTER XI.

Important Developments.

BERNICE'S aunt met her as she came in, her fine old face tense with excitement. "What is it, Biddy, dear?" she wanted to know. "The boys have been crying extras. I thought they said something about more war, but you know how indistinctly they cry the news. And there's a telegram for you."

Bernice thrust the extra into her aunt's hands. "A telegram—from whom?" she asked quickly.

"I didn't open it, dear," said her aunt, adjusting her glasses to scrutinize the paper. "I had it placed in your room."

Bernice ran up the stairs and hastily found the little yellow envelope which inclosed the message. Tearing it open, she ran an anxious eye along its lines, folded it and thrust it into the cover.

Don't worry, Biddy. Stay where you are and keep cool. This will be a stiffer job than the Mexican mixup, but we'll land on top. DAD.

The girl smiled slightly with a pensive expression. "Dear old dad," she whispered.

She threw off her hat and jacket and went down the stairs. "The message was from father," she told her aunt. "He says not to worry about this war news."

Gethelds' sister sniffed. "That was always Fred's way," she returned. "'Don't worry,' he'd say, no matter what happened. 'Don't worry! There is always some way out. Keep cool and find it.'"

"And he always has found it," Bernice observed with pride. "Aunty," she added, "I think I shall go home to him."

It was the faint dawn of a golden day, the 8th of October, when she at last descended in her home city and was driven to her home. The servants told her that the colonel had been called to the White House.

Gethelds, called by phone to the executive mansion, found Barrison and Manuels already there. Together with President Gilson they were discussing a message which the former had just received from Colonel Gotz at Sacramento. It lay spread out upon the table about which the three men were sitting, and Gethelds picked it up. Briefly it was a report of the events transpiring at San Francisco and Mare Island.

"That is the final proof of their action," said President Gilson. "There is no longer any chance for doubt. Even Secretary Ryan must feel the seriousness of the situation now, I think."

Secretary Ryan tapped upon the door and entered, and the president gave

"That is the final proof of their action."

him Colonel Gotz's report. The secretary of state sat down, blinked his eyes and nodded.

"Jackson appears to have really been right, then," he remarked. "I regret that it is so, as it means an inevitable conflict. Of course we all admit the reliability of Gotz's report. The colonel has wired his father also. I was just in communication with the representative myself. He will be here shortly."

The doorman rapped and opened the door to admit Representative J. C. Gotz. He crossed the floor in swift strides, greeting the several men.

"Mr. President," he burst out, "I just got a wire from my boy George—Colonel Gotz, you know—sent from Sacramento. It appears that these little yellow runts have slipped one across when we weren't looking and have grabbed Frisco. I guess you'll bring George home and set him to licking Mexicans into shape, now, won't you, Barrison?"

"I have already wired him to report here," said the secretary of war. "I will put him in charge of the organization of all volunteer air men."

A slight smile twitched President Gilson's lips.

"We will let you know what we want, of course, Mr. Gotz," he replied. "At present, thanks to the patriotic action of the Flight people, we will have over fifty planes with volunteer pilots ready by the time your son arrives without one cent's expense to the department."

"You mean they're giving them to you?"

"Yes."

"But you don't want 'em," declared the member of congress. "They ain't as good a machine as ours, any day in the week."

"That is, of course, a question open to discussion," said Gilson coolly. "At least these machines are ready, and the Flights are by way of being the pioneers of the airship. Further, these machines come as a free will offering to the nation and will be manned by men who have volunteered for the purpose and are familiar with the machines. I look to see them do good service, Mr. Gotz."

"Oh, I don't doubt they'll fight 'em," said J. C., "and I don't doubt that after this shindy is over the Flights will come after part of the government business on their record."

Gotz grinned without humor.

"Ryan told me you were riding a high horse, Mr. Gilson," he remarked. "You call the Flights' move a patriotic action. I call it a bit of grand standing to cut under the existing contracts and grab a slice in the future. If it comes to a show down I guess I'm no more anxious to see this country get smashed enough to hurt it than any one else."

"You do have large interests," said Gethelds, with meaning.

"And I look out for 'em, too," said Gotz.

"Admitted," Colonel Gethelds retorted. "If it were not for that we would today be in a position to laugh at this present menace. It was your selfish fear of some loss to your interests which made you antagonize the adoption of the Stillman aero destroyer."

J. C. gestured largely with his cigar.

"That was moonshine—a pipe dream," he asserted. "If it wasn't all bunk then it was a pretty deep game with a joker tied to it somewhere."

The president turned to Barrison. "Were Carton's losses heavy today?"

"Nominal," Barrison answered. "He retired by order, not from need."

"Good!" Gilson smiled. "That will be all, then, gentlemen. Follow your plans. We will rest now for a few hours until some new detail requires our attention. And now, Gethelds, if you'll give me an hour to discuss that Stillman device?"

Colonel Gethelds bowed. Barrison, Manuels and Ryan rose. When they had taken their departure Gilson again turned to Gethelds. "And now, colonel?" he said.

* * * * * * *

On the 10th day of October Darling arrived in Washington and immediately made his report to the strategy board, going into extended details to prove his theories well founded. Among other things he mentioned that Mexico was swarming with Japanese, ostensibly private individuals, "but," said Harold, with a grim smile, "private soldiers, in my private opinion."

The meeting broke up, and Gethelds took Darling home to lunch. He was a new Darling, thinner, browned to a coppery tint, which blond skins acquire under a tropic sun. Under the excitement of his last few weeks of living he had laid aside a bit of his drawl as he spoke.

Bernice scarcely recognized him as the same man she had seen last when he ran up the steps and bent over her hand with the grace of a Virginia cavalier. "You had my note, little sister? I've come to report," he said.

Over the luncheon the conversation turned naturally upon Harold's experience in the Mexican capital. He spoke freely, without any restraint in Bernice's presence. On her part she eyed him constantly, with a new appreciation of his value, a new and heretofore undreamed conception of the fires beneath his exterior seeming—fires she had known nothing of since their days of childhood, when he had at times been given to violent outbursts of temper.

That evening Darling took out his aeroplane and flew to visit Bernice, and the next day he saw her to the train for New York. At the last minute he shook hands with a smile. "If the Jappies take little old New York just phone me and I'll fly up to the rescue," he observed. "Or if you get lonesome—really lonesome"—

The girl flushed and took refuge in persiflage. "If I get lonesome I will wire you," she said lightly. "I'll wire, 'Come fly with me.'"

"I'll fly," assured Harold, and hurried her through the barrier gate.

"And you'll look after dad," she requested.

English Realize Danger From Germans As Latter Take Vital Coast Positions.

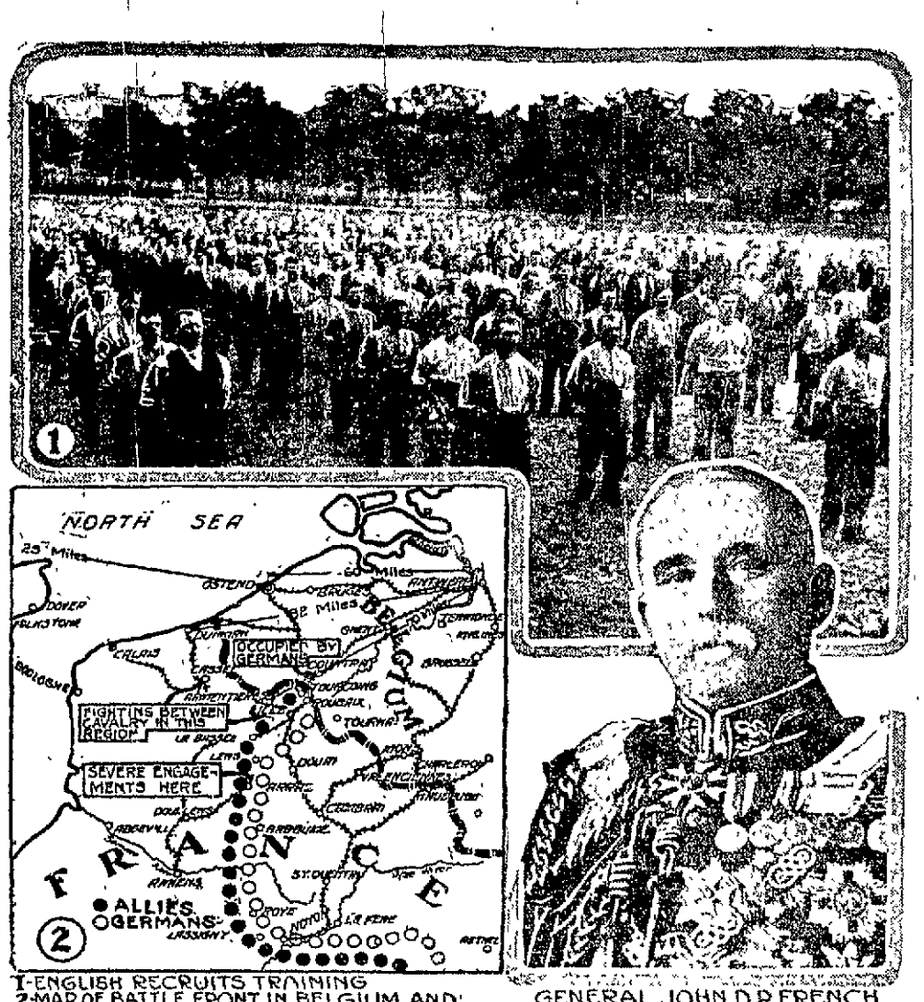

1-ENGLISH RECRUITS TRAINING
2-MAP OF BATTLE FRONT IN BELGIUM AND NORTHWESTERN FRANCE

GENERAL JOHN D P FRENCH

PHOTOS COPYRIGHT 1914 BY AMERICAN PRESS ASSOCIATION

It was on Tuesday, the 13th, before daylight, that the Atlantic fleet steamed past the mouth of the Chesapeake and continued on north and east to their meeting with the vessels of Japan, now reported as advancing swiftly to the battle for which they had palpably waited.

Hour by hour thereafter the wireless station sent its reports by phone into the office of Secretary Manuels in the army and navy building. But it was not until 11 o'clock that the word for which he had waited thrilled to him over the wire. "Aeroplane scouts in advance report enemy advancing in battle formation twenty miles north northeast our position. Shall engage as soon as within effective range."

The cabinet and members of the board of strategy were hastily called into conference.

"God save our boys!" said President Gilson softly. "Mr. Monsel, please ask the wireless to send this to the fleet: 'The God of right and the nation are with you.'"

Monsel nodded, leaned forward to the telephone and transmitted the message, then leaned back. Presently he spoke again from the phone connected with the wireless station. "Mr. President, the fleet sends this to the country and you: 'Crews at quarters are cheering. The stars and stripes forever! Japanese fleet has stopped and sent up two small monoplanes, probably as scouts against submarines.'"

Gilson's lips tightened. "They are brave," he said as with an effort.

"S-s-sh!" hissed Monsel at the phone.

"Japanese fleet acting in most peculiar manner. Have split their column and are swing right and left in what appears to be an attempted enveloping movement. They are preserving an approximately nine mile radius and show no inclination to come closer. Shall change front to meet their evolution. Submarines have left to engage."

Manuels frowned. "Funny tactics," he remarked. "I don't see why they are holding off. No one can accuse them of cowardice."

Monsel glanced up and met Darling's eyes. Gethelds edged over beside them. "What do you"— he began, when Monsel checked him with a gesture of his hand. A smile broke across his face and grew and widened ere he swung and cried forth his tidings:

"A Japanese cruiser at the extreme southern end of their column swung well in and encountered a submarine. She engaged with her quick fires, but was unsuccessful. The submarine, believed to be Z-3, got home with a torpedo and the cruiser sank by the head."

Turning, he brought down both fists on the desk in vent of his feelings. "Wow! Good old Z-3!" he cried out in a voice which quivered. "Score first blood for us!"

CHAPTER XII.

A Catastrophe.

HE turned his attention once more to the wire. But now his face grew worried and anxious as he listened.

"Gentlemen," he called hoarsely—"gentlemen, battleship M. reports a terrific explosion on forward part of battleship N. Y., completely wrecking forward turrets and mast and portion of front superstructure. Fleet is not yet within effective range, and no evidence of gun fire from enemy was observed. Cause of explosion is not known, but men in fighting tops of N. Y. allege they observed projectile strike ship and felt her list from impact just before explosion. No doubt but enemy are using new and extremely potential weapon. Explosions similar to that on N. Y. have just occurred on Dw. and cruiser Ok. Upper turret of Dw. wrecked and lower jammed; entire superstructure Ok wrecked. Captain and all deck officers killed, ship rendered useless. We are seeking to come to closer quarters and engage at effective range."

Manuels' face grew pallid as Monsel ceased. "The new bombs," he said in a sort of strangled tone. "Darling, you were right."

"But nine miles!" gasped Seaton. "Darling, what are the things like?"

"Like a winged torpedo, so far as I could learn, commodore; effective at some ten miles," said Darling.

The secretary of the navy's lips grew into a thready line. He resumed speaking: "I wonder—is this their strength which made them seek this battle? Gentlemen, does our fleet face annihilation?"

"My God!" choked Seaton. "Manuels, you don't—you can't mean"—

Monsel began again. "Enemy refuse close quarters. They are withdrawing as we advance. Fire of new projectiles continues. Nb. hard hit and listing badly. Pa. has lost a funnel and both fighting tops. Cruiser Pac. sinking from wound below protective belt; will last but few minutes. N Y. again hit and reduced to hulk, with all superstructures gone. Shall send torpedo flotilla forward in hopes of their being able to get close enough for torpedoes to prove effective. At present we are powerless to make any telling return to enemy's fire."

"Curse them!" snarled Harter, springing to his feet. "The cowardly dogs! They lie off and shoot us to pieces. They won't take a fair issue. They"—

"Don't swear, General Harter," said President Gilson through quivering lips. "We are facing a terrible crisis."

Monsel, both his thin hands gripping the telephone standard, gave no attention to the conversation. He was waiting, waiting, for the voice along the wire. In broken fragments it came.

The man who spoke to him stammered and faltered. "Torpedo flotilla hotly engaged. Have succeeded in placing three shots in as many vessels. During advance three were struck by enemy's missiles and sunk. Japanese destroyers have now engaged remainder in counter attack. Fire of main squadron continues with heavy effect. Battleships Pa., Fa., Cn., and Ms. badly damaged, though still serviceable. Ut., Nn., Wy., Cf., out of column and useless. Nb. and Sd. sunk. Cruisers Ok., Dr., Dh., Gv., No., sunk within last few minutes by concentrated fire. Minor injuries to nearly every vessel in fleet."

President Gilson wrung his hands.

"Monsel," he said quickly, "order them to fall back on Sandy Hook and get under the protection of its guns. Quickly, Monsel; quickly. They are dying in vain. It is useless. Order them back!"

"In a moment, sir," assented the captain at the wire. For a few seconds longer he listened, and then spoke the order before he turned half around: "The torpedo flotilla is gone, sir," he reported. "Some of them tried to get back, but they couldn't escape. They picked them off like pigeons at a trap shoot. Oh—oh—oh, God!"

He dropped his head on the desk and his shoulders shook.

Yet in a moment he was at his self imposed task again, taking the reply of the fleet's commander. Again he turned to the president, where he paced the floor, head bowed, hands twined behind his back. "They will obey orders, sir," he said dully, dropped his hands on the desk and sat bowed forward.

The room had grown to a babble of excited comments, sighs, half voiced exclamations and mouthings of dismay. Into the subdued clamor broke a rapping at the door. Gethelds, who was nearest it, like Gilson, restlessly pacing, wrenched it open and seized a message from a page.

With this he advanced upon Barrison, sitting thin lipped where he had sat throughout the waiting, his fingers fumbling in aimless fashion with a button on his coat.

Barrison took the message, ripped it open and gave it a glance. A ghastly pallor swept his face. The hand which held the bit of paper trembled so that the sheet quivered in his grasp. The other hand, which lay on the arm of his chair, closed in a clawlike grip of repression.

"Darling—gentlemen," he exclaimed hoarsely, struggled as if for control and went on, "Carton reports the Japanese as using a new weapon today also. He has lost an entire battery and 2,000 men since daylight and is now heavily engaged. They are firing upon him from a six mile range and reach his position at will."

He crushed the message he held in his grasp.

President Gilson had sunk into a chair and buried his face in his hands. Not a face in that room but was blanched and drawn and wide eyed with horror. Once more Monsel's voice alone filled the room with pitiless detail:

"The Japs are beginning to close in."

The man at the phone choked before he went on. "Mr. President, the flagship is sinking. They are saying good-by."

President Gilson straightened. He opened his lips, and his words were distinct, clear cut, in their enunciation.

"They have proved worthy," he cried. "God rest the souls of the brave men and help the nation they died to defend. Gentlemen, we face a crisis."

There was but little sleep for the citizens of the city of Greater New York on the night of the 13th. The news of the fleet's destruction by the mysterious weapon of the Japanese produced such a panic as the city had never known. Not but many denied that the enemy could capture the port, no matter what they had done to the fleet.

Up in the neighborhood of Sixty-eighth street, however, there was comparative quiet, and Bernice Gethelds remained with her aunt.

Somewhere around 2 o'clock in the morning her aunt dropped into a restless slumber, and the girl threw herself down on a couch and fell presently asleep. She awoke with a dull, pounding roar in her ears. For a moment she lay and listened and heard it again and again—a heavy, portentous pulse of sound, which throbbed with dreadful insistence.

Rising without waking her aunt, who tossed and muttered in her sleep, she went to the window and looked out. It was dawn, with the sunlight of a new day streaming across the park. But she gave it a single glance and turned her eyes to the street before the house. It was jammed, a steadily moving mass of vehicles of every sort—autos and auto trucks, auto buses and auto deliveries, milk carts, express wagons, drays.

They flowed steadily northward as the girl stood and watched.

Now she ran down to the front door and out to the curb. She spoke to a man almost brusquely:

"Why are you leaving? Why are you running away?"

He looked up and grinned a slightly rueful reply. He was a young fellow with a well modeled face.

"I might ask you why you are not, young lady, and point out that I have stopped."

"What has happened?" Bernice insisted.

"Nothing yet," said the man. "But it's coming. They are fighting at the Hook forts, and the forts are getting what the fleet got. We were trying to get away before they bombarded the city."

Bernice stamped her foot. A sudden rage assailed her heart. "I don't believe the city will be taken," she flashed back. "I don't believe the forts will fail."

"Don't you? You've a better faith than many—than I have." The young man shook his head. "Anyway, I want to get my wife and baby to a safe place. You don't mean you're going to stay here?"

Out of sheer obstinacy she nodded "Yes."

"Then see here," exclaimed the man, "Let me bring our things inside, will you? This machine can't go any further. I hate to ask you, but we didn't bring much. How about it?"

Again Bernice nodded.

The man waited no second permission. He began dragging the things out of the tonneau. His wife laid down the baby and began to help him.

Presently all three were engaged in taking them inside, Bernice lending a hand. At the end she urged them to stay with herself and aunt, but they refused. She stood at the door and watched them walk away into the north, the man carrying the baby, his wife holding to his hand.

She went and roused her aunt. Together they stood at the window and watched. The sidewalks had grown full of hurrying crowds streaming northward. After an hour she led her aunt downstairs for a cup of coffee.

The older woman trembled.

She ran through to the front and tore open the doors to gaze out.

She ran down the step and seized the arm of an old man. The girl saw that he wore a faded blue coat with a little bronze button in its lapel.

She clung to him and panted a question: "What has happened? Why have they quit firing? Oh, you're an old soldier. Tell me. I am a soldier's daughter."

The man paused, and removed his soft black hat.

"Th' worst has happened, missy," he intoned slowly, as one making a report to his commander. "Th' forts has fallen, an' th' Jap fleet is comin' up th' bay. Run, missy—git away!"

She turned away and ran back to her aunt.

"We must go away—go away! Oh, how awful!" sobbed the elder woman.

Bernice began throwing what she felt she must take into a traveling case.

A vast sound filled the room and set its walls to rocking. A quiver ran through the floor. A dull, rending, roaring dissonance forced itself into the ears of the two women.

CHAPTER XIII.

Chaos.

THE destruction of the city of New York was consistent with the rest of the strategy of Japan. Prior to engaging the city's defenses the fleet had sent a wireless message demanding surrender. The mayor and his advisers still clung to their belief in the ability of the forts on Sandy Hook to defend the city. They returned a refusal. Whereupon the Japanese engaged and silenced the forts after an hour's steady bombardment with the new aerial bomb, which proved terribly effective.

Without waiting they immediately steamed into the lower harbor and proceeded toward the city. In that progress two cruisers and a battleship struck mines and were completely or partially destroyed.

A fourth was hit by a bomb thrown from a strange aeroplane which darted above it and disappeared.

They set about their terrible task in cold blood. A bomb was launched against the Metropolitan tower. It struck well up near the top and burst in a blinding sheet of flame, which seemed to wrap the monolith of stone and steel in a fiery embrace.

The tower shook, bent, and, as the loosened stone and brick broke from its setting in the frame a terrible cascade of debris poured downward into the street, while a cloud of powdered brick, stone and mortar rose and drifted north and west before the wind.

The second bomb struck lower down, with a similar effect, save that now the entire framework, driven entirely out of plumb and partly riven asunder, toppled like a great tree and fell with an earth shaking roar across the street and the lower buildings. At the time the streets were full of people, and the loss of life was immense.

A roar as of mighty cataracts rang through the canyons of the streets. It was the noise of the falling walls of buildings, of plunging, splintering brick and rock, which hurtled from its high emplacement, carrying death to whatever living thing it struck. Fires broke out and burned unchecked.

As the destruction spread the Japanese ceased firing their bombs and sent up numerous aeroplanes equipped with smaller explosive grenades, which flew over the city in all directions, casting their explosives upon crowds and houses and adding to the demoralization of the helpless wretches who found themselves caught in the maelstrom of fate.

Under the ministrations of Bernice her aunt opened her eyes, and the girl half carried, half dragged, her to a couch and lifted her upon it.

A loud roar filled Bernice's ears. In half comprehension she saw the wall back of her aunt's couch crack and break asunder, the solid masonry billowing inward directly toward her. Then, like a flicker in a motion film, the solid mass broke up. After a long time she stirred and moaned. With a great effort she opened her eyes. The pale sunlight of a smoke clouded sky was pouring in through a ragged gap in the wall of the room. With consciousness came recollection, and she looked for her aunt. Where the couch had been was a tumbled mass of brick and plaster and lathing. A sickening fear gripped her heart. She staggered to her feet and crept dizzily toward that tumbled pile.

Then she stopped, and a strangled cry burst from her lips. She had caught sight of a thin hand protruding from beneath a jumble of bricks and a strand of gray hair straggling about a pain twisted face, pale with the pallor of death.

Choking back her outcry and restraining her wavering senses, Bernice bent above the half concealed figure and began clawing away the debris. She freed the slight form and dragged it to a place on the floor near where she had sat when the flying bit of the wall had struck her.

By and by she crept to the window and looked out. Before her was a restless sea of people.

From their throats came at least a part of that hourse cry of fear and hate—that beastlike ululation of human despair.

* * * * * * *

When the wireless announced the fall of the Sandy Hook defenses Darling was eating a hasty breakfast. Without waiting to finish his meal he rang for his car and telephoned his mechanic, ordering him to the hangar where he kept his private aeroplane. Himself he entered the roadster and drove directly back to the army and navy building.

He gave scant heed to any one, however, as he hastened to Gethelds, to find him sitting, stern lipped and pale, dictating messages and official communications and orders to a group of stenographers.

"I don't want to interrupt you," he said, pausing just inside the door. "I just wanted to tell you I'm going up there and get Biddy. Good-by." He turned away.

"Wait," Gethelds' voice checked him. The colonel came over and put out his hand. "You are going to help me immensely, my boy," he told him, gripping fast the hand he had taken. "I can think better if I know you are with her. Good-by and God bless you."

Darling soon reached his hangar. "Jim," he said, "get those small rifles we have here and several clips of shells and take a couple of automatics for close work. We may need them. We're going to New York."

"New York!" gasped Arkel.

It was about 11 o'clock when both aviators caught sight of a strange blur on the far horizon, which swelled up like a great storm cloud before them. There, before him, was the vast billowing cloud of the burning city. Darling's teeth came together with a snap.

"They are dying in vain."

"The fools!" he grated, snarling. "The whole civilized world will turn on them for that. They can't get away with a thing of this sort. When our turn comes God help them. They'll get no mercy."

Far below the bay came into view, with the tiny dots—the warships which had wrought this destruction, lying like flat water beetles—motionless upon it.

"Hi, Darling, look out! There's one of them now."

Arkel pointed with excited finger forward and still lower down. Beneath them a smaller plane was rising directly toward them, as though to question their presence.

"Try a pot shot at the beggar, Jim."

(TO BE CONTINUED.)

They Always Catch 'Em.

Eugenia—So that Early girl has caught Tom Byrd at last. Eugene—Yes. Just another case of the Early Byrd combination.—Judge.

EUROPEAN WAR OPENS MARKET FOR BY PRODUCTS

United States Is Cut Off From Many Foreign Products.

SOME FIGURES ARE GIVEN

Coal Tar Products Imported Into the United States Aggregate $10,000,000 a Year, Mostly Colors and Dyes; Opportunity for Home Manufacture.

Prior to the European war the contention was that the development of the by product coking industry would have shown more rapid progress if markets for the by-products were assured. Now that the war has been going on for the last two months and the importation of the coke by-products is practically at a standstill these markets are assured. Thus the American coal trade has these markets, especially those at home, entirely to itself. The question is: Will our by product industry grow as rapidly as the situation seems to warrant. We have the market will we take care of its wants? asks Black Diamond.

The following tables, which are abstracts from a recent publication by the Department of the Interior—U. S. Geological Survey—and compiled by Edward W. Parker, give the quantities and values of both exported and imported coke:

COKE EXPORTED.

Year.	Quantity.	Value.
1908	895,144	$2,161,062
1909	1,002,910	3,232,073
1910	984,618	3,053,204
1911	1,029,727	3,215,910
1912	912,756	3,002,712
1913	987,395	3,309,030

COKE IMPORTED.

Year.	Quantity.	Value.
1908	117,127	$ 606,291
1909	191,251	736,120
1910	172,716	625,190
1911	77,927	251,155
1912	125,614	488,398
1913	101,212	435,157

The total value of domestic coal tar produced in 1913 from retort coke ovens was $2,830,158. No information is available regarding the quantity and value of the products obtained fro this tar, as in going to the distillers it becomes mixed with the coal tar from gas house retorts and even if the total quantity and value of the coal tar products were obtainable it would be practically impossible to differentiate those obtained from retorts even far from those obtained from gashouse tar.

It is interesting to note, however, that the coal tar products imported into the United States amount to approximately $10,000,000 annually. In 1913 the total value of coal tar products imported into the United States was $10,062,828, of which colors and dyes made up nearly 80 per cent. On the entire imports, duty was obtained to the amount of $2,725,729, making a total value at the port of entry, exclusive of ocean freights, commissions and other expenses, of $12,788,557. The value of these importations by the time they are in the hands of the consumer is probably between $15,000,000 and $20,000,000.

FLINN LOSES

Fails in Effort to Get Palmer Off the Ticket.

WASHINGTON, Oct. 19.—William Flinn of Pittsburg, boss of the remnants of the Progressive forces in Pennsylvania and dictator of affairs Democratic in the state, has lost out in his effort to force Representative A. Mitchell Palmer Democratic senatorial candidate off the ticket in favor of Gifford Pinchot, candidate of the Washington party.

Mr. Palmer is the authority for the statement that no one, not even Flinn, can compel him to retire from the senatorial race against Senator Boies Penrose. Palmer says he has not been asked to quit, never gave the subject a thought and asserted, with much feeling, that he is in the race to stay and nothing can induce him to retire.

Mr. Palmer reached Washington Saturday morning from a speech-making tour in Pennsylvania. He saw the President, talked over the Pennsylvania situation with Flinn and just before leaving for Pittsburg last night asserted that he would not withdraw.

SOME CANDIDATE

Records at Harrisburg Show Sipe After Two Offices.

According to the records at Harrisburg, Emmet Sipe of Connellsville is the only candidate in the whole state who is running for two offices, though there are any number of aspirants for office whose names appear on several party tickets.

Sipe is a candidate for senator in the Fayette county district and also a candidate for the House in the First Fayette district. What party is Sipe running on? Oh, the Independent party, and he has papers on file to show it.

Sipe was a candidate for the Republican nomination for assembly but defeated; then he filed his papers as an independent candidate for the two offices.

The last day for withdrawing candidates was today, and it was expected that there would be quite a rush at Harrisburg.

SOME CORN CUTTER.

Bristol Man Averages 372 Shocks a Day for Three Days.

Farmers in Fayette county who think they are some corn cutters will be interested in the record Charles Cannon of Bristol, Pa., who last week cut 1,109 shocks in three days and averaging 372 shocks a day.

Cannon was given a week to cut 14 acres of corn. He did it in three days. It is claimed that 100 shocks a day is a pretty good record in this section of the state.

The Spirits of Hallowe'en are Abroad

SOMERSET WEDDINGS

Matings of Cupid Among the Frosty Sons of Thunder.

Special to The Courier.

SOMERSET, Oct. 19.—Miss Lottie Firestone, daughter of Mr. and Mrs. Isaac Firestone, and John B. Younkin, son of Mr. and Mrs. Freeman Younkin, both of Upper Turkeyfoot township, were married at the court house here by Marriage License Clerk Bert F. Landis.

Miss Emma B. Spangler, daughter of Mr. and Mrs. William W. Spangler, and Clyde F. Brant, son of Mr. and Mrs. Watson J. Brant, both of Shanksville, were married at the parsonage of the Shanksville Lutheran Church by Rev. M. L. Schmucker.

Miss Ella E. Topper, daughter of Mr. and Mrs. Francis Topper, of New Baltimore, and George A. Will, son of Mr. and Mrs. George F. Will of Allegheny township, were married at St. John's Church, New Baltimore, by Rev. Frederick H. Paulding.

Miss Bessie Berkey, daughter of Mrs. Rose Berkey, and William Redfern, son of Mr. and Mrs. William A. Redfern, both of Windber, were married at Windber by Rev. H. D. Moody.

Miss Gertrude M. Stahl, daughter of Mr. and Mrs. Austin J. Stahl, and Charles W. Miller, son of Mr. and Mrs. Joseph A. Miller, both of Somerset township, were married at New Centerville, by Rev. P. R. Fasold of the New Centerville Lutheran Church.

Miss Maude Smalley, daughter of Mr. and Mrs. S. H. Smalley, of Elk Lick township, and W. Parker Fritz, son of Mr. and Mrs. Josiah W. Fritz, of Somerset township, were married at Salisbury by Rev. Ira S. Monn, of the Salisbury United Evangelical Church.

Miss Mary Ellen Hostetler, daughter of Mr. and Mrs. Titus Hostetler of Greenville township, and Ira Mendel McWilliams son of Mr. and Mrs. Randolph McWilliams of Pittsburg, were married at the home of Mrs. Elizabeth Hostetler, by Rev. L. K. Hostetler.

Miss Anna Werner, daughter of Mr. and Mrs. John Werner, and John Schrock, son of Mr. and Mrs. Hiram M. Schrock, both of Summit township, were married at Meyersdale, by the Rev. Dr. J. E. Truxal, pastor of the Amity Reformed Church.

NEW PUBLICATIONS

Bureau of Mines Announces Pamphlets for Coal Trade.

The following new publications have been issued by the Bureau of Mines:

Bulletin 83. The humidity of mine air, with special reference to coal mines in Illinois, by R. Y. Williams.

Technical paper 75. A study of the oxidation of coal, by H. C. Porter and O. C. Ralston.

Technical paper 81. Production of explosives in the United States during the calendar year 1913, by A. H. Fay.

Technical paper 93. Quarry accidents in the United States during the calendar year 1913, compiled by A. H. Fay.

Miners' Circular 16. Hints on coal mine ventilation, by J. J. Rutledge.

Miners' Circular 19. The prevention of accidents from explosives in metal mines, by Edwin Higgins.

Note.—Only a limited supply of these publications for free distribution, and applicants are asked to cooperate in insuring an equitable distribution by selecting publications that are of especial interest. Requests for all papers cannot be granted without satisfactory reason. Publications should be ordered by number and title. Applications should be addressed to the Director of the Bureau of Mines, Washington, D. C.

Enters the Hospital.

Frank Williams, colored, of Davidson is at the Cottage State Hospital for treatment. James P. Newhouse was discharged this morning.

A QUEEN WITHOUT A COUNTRY, SAD INDEED IS SHE!

QUEEN OF BELGIUM

Queen Elizabeth of Belgium is a queen without a country. She is the saddest woman of royalty in the world today. Happy and contented with her husband King Albert, and their two children only a few brief months ago, she is now exiled from the land of her choice and her people are scattered like chaff before the wind. Her country lies devastated and overrun by the invading Germans. Her life is in danger and there is apparently no silver lining to the black clouds. Sad, sad, indeed, is Queen Elizabeth of Belgium.

PALMER DENIES CHARGE

Says He Didn't Have Old Soldiers Removed; Veracity Questioned.

WASHINGTON, Oct. 19.—"I know nothing of the dismissal of Drs. D. C. Huffman and John Porter of McKeesport, and Thomas D. Davis of Pittsburg, members of the Board of Pension Examiners in Pittsburg," replied A. Mitchell Palmer, Democratic senatorial candidate in Pennsylvania yesterday, when shown the copy of a letter Dr. Huffman received from E. C. Tieman, deputy commissioner of pensions, announcing the removal of the board.

In his letter, dated August 29 last, Mr. Tieman stated to Dr. Huffman that he had been relieved upon the recommendation of Mr. Palmer.

"I admit that my office recommended men for appointment to a new board," said Palmer when the letter to Dr. Huffman was shown him. "I know nothing of the dismissals of the board. I don't care whether Mr. Tieman or any other person says I recommended the changes. It is an untruth."

Had Taken His Weight in Medicine.

M. D. Faucett of Gillsville, Ga., says he had taken his weight in medicine for headache and constipation, but never used anything that did him so much good as Chamberlain's Tablets. For sale by all dealers.—Adv.

FOOTBALL NOTES

North Union township high school defeated Dunbar township high school at football on Saturday by the score of 7 to 6. Each side made a touchdown but Dunbar failed to kick the goal.

The Connellsville All-Stars composed of former high school and college players, will play the Uniontown Independents at Fayette Field Saturday afternoon.

Greensburg administered a crushing defeat to the California Normal School team at Greensburg on Saturday, rolling up 38 points, while their opponents failed to score.

High school goes to Johnstown next Saturday afternoon. From present indications a good-sized crowd of rooters will go along.

KNOX LAUDS PENROSE

Declares, Too, That "Watchful Waiting" Has Been Failure.

PHILADELPHIA, Oct. 19.—In a sweeping arraignment of the Wilson administration and the Democratic party former Secretary of State Philander C. Knox declared Saturday before a notable gathering of lawyers, manufacturers and business men at the Manufacturers' Club, that the "principles of the Republican party are safe in the capable hands of Senator Penrose."

"The broad learning and administrative experience of Dr. Brumbaugh," continued Mr. Knox, "give abundant security that through his election and the election of his associates upon the state ticket, Pennsylvania, in her domestic administration will receive loyal and intelligent service."

The assemblage was one of the most notable and representative ever held in this city. Men in the force of the city's business, manufacturing and commercial life showed by the unstinted applause that the sentiment expressed by Mr. Knox regarding the tariff, financial and foreign policies of the Wilson administration, the failure of "watchful waiting," and its efforts to burden the American people with war taxes when the country was at peace found strong echo among them.

Soisson Theatre
Monday Night, Oct. 19

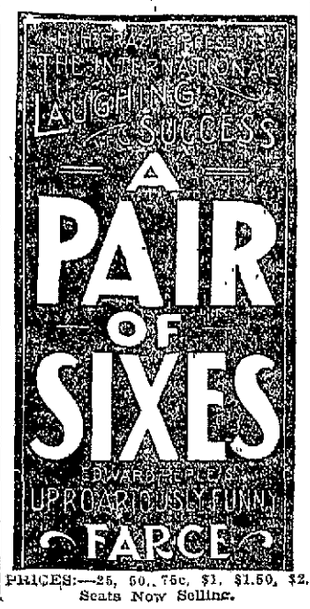

PRICES:—25, 50, 75c, $1, $1.50, $2.
Seats Now Selling.

WRIGHT-METZLER COMPANY, CONNELLSVILLE

Store Opens at 8 A. M., Closes Daily at 5:30 and 9 P. M. Saturdays

If you Want your Children's Clothes

TO HAVE LITTLE TOUCHES OF "DIFFERENTNESS" LIFTING THEM OUT OF THE ORDINARY CLASS

Here's the Best Place to Visit for Large Assortments, Variety and Tone

THE PRICES ASKED ARE AS LITTLE AS QUALITY CLOTHES CAN SELL FOR

There's nothing that children—infants to full grown boys and girls—wear that can't be supplied from this store's stocks; and the things you want them to wear can be just as individual as if you'd worried over them yourself. Much that we have is different from what you'll see in other stores—high-class, good taste, attractive apparel for "best" wear; sturdy, good-looking, plainly-made wear for constant use. Everything is priced fairly, on a basis of economy. We buy from the best makers direct, and in quantity. Their plants are operated on an efficiency plan, and modern machinery and expert workers go far in lowering the cost of production. As we buy to advantage, we sell to your advantage. Cost, plus a fair profit.

Nearly all parts of the store contribute to children's dress. Footwear of approved style and build is carefully fitted to growing feet, in the Shoe Store, first floor. Tots and older children's hosiery, gloves, dress goods and trimmings—Dry Goods Store departments. Boys' neckwear, underwear, shirts, suspenders, half hose, handkerchiefs, jewelry trinkets, collars, waists and like things—Men's Furnishing Store, first floor. Boys' suits, hats, caps, trousers, rainclothes, overcoats, reefers and what not—Men's Clothing Store, first floor rear. Girls' underwear, second floor, new domestic department. Girls' dresses, suits, coats, waists, skirts, lingerie and corsets—Second Floor departments of children's dress. Pretty millinery for big and little girls—Millinery Room, second floor. And, in a specially selling-place on the second floor.

Warm and Attractive Wear for The Baby

BABY DRESSES

Are 25c each for plain, pin-tucked long or short models of long cloth, and 50c each for embroidery-edged long cloth.

Long, plainly made dresses of excellent dimity, are 65c and 75c each.

Little dresses of nainsook, with the yokes hand-embroidered, are $1.25 to $2 each, short or long.

Fancier dresses of fine lawn, exquisitely decorated with lace edges and inserts, and all-net dresses, rich looking and durable, are $2.50 to $3. From that to $4.50 and $5 for lawn and lace affairs of great beauty. Six months to five year sizes.

COATS AND CAPES

Of cashmere, Bedford cord, serge and silk-and-wool crepe, are winter weight and mercerized or silk lined. Some are strictly plain; others have embroidered designs in white, pink or blue.

Long or short coats, $4.75 to $5.

Long or short capes, $2.25 to $7.

TINY BONNETS

Of plain silk and Bengaline, are silk lined for winter warmth. Some are ribbon trimmed and frilly with lace; others are quite plain.

Prices are 50c to $2 each.

BABY SACQUES

Cashmere and wool crepe. Ribbon ties edges plain or scalloped; fronts plain or decorated with embroidered sprays or French knots. 50c to $1.75 each.

VEILS AND BOOTEES

Silk and wool veils are 25c, 35c and 50c each.

Silk Bootees are shaped, ribbon-run, all white, or white with colored bands, $2.

Wool bootees are in several styles long and short, 15c to $1.50 each.

GOWNS AND SKIRTS

Outing gowns, white with pink or blue stripes, are 25c.

A better gown, all white, 50c.

Short skirts of warm outing cloth are 35c and 50c, some having scalloped bottoms; long skirts are 39c and 50c, the bottoms plain or hemstitched.

White lawn skirts, embroidery and lace trimmed, 50c to $1.75.

Long and short skirts of wool flannel, embroidered and scalloped flounces, $1 to $3.

Barrister Skirts (open from top to bottom) are 25c for outing cloth, and 50c and 75c for wool flannel.

BABY KIMONOS

Are $1.25, $1.50 and $2 for cashmere, ribbon-trimmed and scalloped, and 50c to $1.25 for a fleecy cotton texture.

KNIT WEAR

The winter requisites are knit or crocheted of Zephyr yarns. Some of the tiny articles are all-white; others are brightened with pink or blue; there's very plain wearables, quite gay with pretty ribbons, fancy stitching, scallops and other effects.

Crochet Sacques, 50c to $1.
Knit Sacques, $1 to $1.50.
Knit Bonnets, 25c to $1.50.
Knit Toques, 25c to 50c.
Crochet Robes, $3.50 each.
And many other cunning things.

THE DISPLAY OF KID AND FABRIC GLOVES, IN THE EAST WINDOW, IS AN INDEX OF THE VARIETY THE STORE HAS COLLECTED. NOW, KID GLOVES ARE HARD TO GET, AND SELLING AT ADVANCED PRICES—IN SOME INSTANCES. WE'VE AN ENLARGED STOCK TO SELL AT LAST WINTER PRICES—THE FAMOUS FRENCH MADE DOLLAR GLOVE, NOW VALUED HIGHER, INCLUDED. THIS IS CONNELLSVILLE'S STORE OF BEST GLOVES.

WRIGHT-METZLER CO.

WHOSE, INDEED!

Wifey (just wed)—George, just think what the neighbors will say when they hear that I do my own work!

Hubby—Whose work do you want to do?

Read our advertisements.

SOISSON THEATRE
Tuesday, Oct. 20

DIRECT FROM THE VICTORIA THEATER, PITTSBURG.
THE CHARMING
ZALLAH'S
OWN COMPANY
Read what the Pittsburg papers say of the show.

30 LOVELY LADIES 30

A GREAT SHOW
PRICES 25c, 50c, and 75c.
Seats now on sale.